INTEGRITAS
CONCORDIA
INDUSTRIA
LIONEL
WALTER
ROTHSCHILD
1886

230

BRIT. MUS. (NH)
BRITISH MUSEUM
NATURAL HISTORY

BRITISH MUSEUM
ENTOMOLOGY

DIE
GROSS-SCHMETTERLINGE
DER ERDE

EINE SYSTEMATISCHE BEARBEITUNG DER BIS
JETZT BEKANNTEN GROSS-SCHMETTERLINGE

IN VERBINDUNG MIT HERVORRAGENDEN FACHGELEHRTEN

HERAUSGEGEBEN VON

PROF. DR. ADALBERT SEITZ

▽

I. ABTEILUNG — PALAEARKTISCHE FAUNA — BAND 1—4
II. ABTEILUNG — EXOTISCHE FAUNA — BAND 5—16

10. BAND

ALFRED KERNEN, VERLAG, STUTTGART
1 9 3 4

DIE INDO-AUSTRALISCHEN SPINNER UND SCHWÄRMER

MIT 104 TAFELN

▽

TAFEL-BAND

▽

ALFRED KERNEN, VERLAG, STUTTGART

1 9 3 4

Alle Rechte, besonders die der Uebersetzung,
vorbehalten.

Printed in Germany.

Copyright 1934 by Alfred Kernen, Verlag, Stuttgart.

Druck von H. Laupp jr, Tübingen.

10. Band.

Inhalts-Verzeichnis der Tafeln.

Die beigesetzten Ziffern bezeichnen die Tafelnummern.
Auf jeder Tafel ist des Raumes wegen oft nur die erste und letzte der auf der Tafel vertretenen Gattungen angegeben.

Abantiades 75, 77, 78, 97, 100
Acanthopsyche 90, 91
Acco 26
Acherontia 60
Acosmeryx 63
Acropteris 72
Actias 53, 54, 55 B, 55 C
Addaea 93
Adixoa 95
Adrepsa 26
Aegeria 95
Aegerosphecia 95
Acolosia 17
Agalope 4
Aganais 26
Agape 27
Aglaosoma 46
Agnosia 56 C
Agonis 51
Agrisius 15
Agylla 15, 26
Akesina 1
Albara 49
Alcidis 69, 70, 71
Allodonta 80
Alompra 35
Alophogaster 1
Altha 86
Amalodeta 18
Amana 58
Amatissa 90
Ambulyx 62
Ametroptila 48
Ampelophaga 63
Amsacta 19, 23, 24
Anagnia 27
Anarbudas 2
Anambulyx 62
Anaxidia 89
Andraca 57
Angonyx 64
Animula 91
Anthela 36, 46, 56 C, 56 B, 57, 58
Anthelymantria 57
Antheraea 52, 53, 55 A, 55 B, 56 A
Antheua 82
Anthyperaeschra 80
Antiora 97
Antiphalera 81
Apha 36, 37, 57
Aphantocephala 8
Apiducha 32, 33, 46
Apistosia 15
Apocalypsis 60
Apodecta 88
Apona 56 B, 57
Arachotia 8
Aradrapha 13
Araeocera 8
Arbelarosa 86
Arbudas 2
Arctia 24
Ardices 20
Argina 26
Arguda 32, 33, 34, 35
Aroa 42, 45, 47
Artona 8
Asota 27, 28
Aspiducha 32, 33, 46
Asura 17, 18
Asuridia 13, 17
Atolmis 13
Attacus 52, 54, 55 A, 55 C, 56 A
Auzata 48
Auzea 58
Azygophleps 97, 98

Balantiucha 59
Baradesa 80
Baroa 24, 26
Beggina 88
Belippa 85, 86
Besaia 80
Betousa 91
Bharetta 35
Bhima 34
Birthama 85, 90
Birthamoides 88
Birthamula 88
Bitecta 15
Blabioides 16
Boradia 5
Bordaia 100
Brahmaea 56 C
Brykia 80
Bupalomima 91
Byrsia 16

Cadphises 5
Caïssa 88
Calamidia 15
Calcarifera 89
Caligula 55 A, 56 A
Callambulyx 56 C, 62
Callidrepana 49, 50
Callidula 51
Callimorpha 26
Callitomis 10
Callizygaena 1
Calpenia 26
Camadena 91
Camptochilus 92, 93
Campylopteryx 50
Campylotes 4
Cania 86
Canucha 49
Caprima 7, 8
Caprimima 16, 17, 26
Caragola 39, 47
Casana 77
Cascera 84
Castulo 18
Caulocera 18
Cechcnena 68
Celama 13
Celerio 67
Cephonodes 62
Cerasana 79
Ceratonema 87, 88, 90
Cerura 84
Ceryx 10
Chadisra 84
Chaetoceras 58
Chaetopyga 58
Chalcocelis 86, 90
Chalcophaedra 7
Chalcoscelides 90
Chalcosia 7
Chalcosiopsis 8
Chalia 90, 91
Chamaesphecia 94
Chamaita 13
Chamanthedon 94
Charagia 73, 74, 76, 77, 78, 100
Chatamla 58
Chelepteryx 46
Cheromettia 85
Chilena 32
Chimaerosphecia 95
Chionaema 16, 17, 18, 26
Chromis 62
Chrysaeglia 15
Chrysorabdia 15
Chrysoscota 14
Chundana 59
Cifuna 42
Cirrhura 58
Cispia 39, 47
Cizara 63
Clania 90
Clanis 61, 66
Cleis 51
Clelea 8
Cleosiris 51
Cobanilla 39
Cochliopodina 89
Cocytia 26
Coenotes 60
Coequosa 66
Comana 88
Comanula 88
Comella 51
Compsogene 61
Conopia 94
Contheyla 88
Corma 5
Coscinocera 52
Cosmotriche 32, 33
Cossodes 98
Cossus 99
Costarcha 16
Cotana 56 B, 57
Creatonotus 19
Crexa 32, 33
Cricula 52, 53
Crinipus 93
Crinocraspeda 32, 35
Culama 93
Curoba 26
Cyclidia 36, 48
Cyclomilta 13
Cyclophragma 33
Cyclosia 2, 3
Cyclura 50
Cymotrix 85
Cypa 62
Cyphura 72

Dactylorhyncha 44, 47
Dahira 56 C
Damata 84
Danima 84
Daphnusa 62
Daplasa 39
Darantasia 16
Darantoides 13
Darna 89
Dasychira 38, 41, 47
Dasychiroides 46
Dasysphecia 95
Decetia 58
Degmaptera 62
Deilemera 26, 30
Deilephila 63
Dendrocera 8
Dendrophleps 39
Deroca 48
Desmeocraera 79, 80, 83
Destolmia 80
Diacrisia 19, 20, 21, 22, 23, 24, 26
Dialithoptera 13
Dictyoploca 55 A, 55 B
Diduga 13, 18
Digama 26
Dinawides 90
Dipriodonta 48
Dirades 59
Diradopsis 59
Discophlebia 81
Ditrigona 48
Diversosexus 46, 51
Doclea 2
Docleopsis 2
Dohertya 92
Dolbina 61
Dolbinopsis 61
Doratifera 89, 90
Drapetodes 48
Dreata 37
Drepana 48, 49
Dudusa 79
Dura 40, 42
Dysodia 91, 93

Ecnomoctena 88
Ecnomodes 82
Ectothyris 48
Ectrocta 57
Elachyophthalma 57
Elcysma 5
Elibia 67
Encaumaptera 93
Enpinanga 64
Entometa 32, 33, 35

Ephemeroidea 8
Epicoma 46, 57
Epicopeia 9
Epiplema 58, 59
Epipyrops 90
Epistauropus 83
Epizeuctis 13
Epizygaena 8
Erasmia 4
Eressa 9, 12
Estigena 35
Estigmene 24
Eterusia 6
Euchromia 12
Eucorma 5
Eucormopsis 4
Eucyclopera 16
Eugoa 13, 18
Euphalacra 48
Euphlycta 88
Euphlyctinides 88
Euplocia 27
Euproctis 39, 43, 44, 45, 47
Eupterote 31, 36, 37, 56 B, 57
Eurosia 17
Eurypteryx 63
Eusphalera 6
Eutane 17, 18
Eutornopera 81

Fentonia 83

Gampola 14
Gangarides 79, 80
Ganisa 36, 37
Gargetta 80, 81
Gargettiana 81
Garudinia 16
Garudinistis 18
Gastropacha 32
Gathynia 59
Gaurena 85
Giganteopalpus 63
Glanycus 91
Gogana 48
Gonoreta 50
Graphosia 14, 26
Gunda 57
Gurelca 64
Gymnasura 17
Gymnochroma 18
Gynautocera 3

Haemorrhagia 56 C
Halone 14, 16
Habrosyne 85
Hampsonella 90
Hampsonia 4
Heckmeyeria 91
Hectobrocha 18
Hectomanes 77, 78
Heliosia 14, 16
Heliozona 19
Hemiphruda 50
Hemiscia 7
Hemonia 13
Hepialiscus 78
Hepialus 73, 74, 76
Heracula 39
Herdonia 91
Herimba 57
Herpa 5
Herpolasia 7
Herse 60
Hestiarcha 14
Hestiochora 1
Heterallactis 18
Heteropan 2
Heteropsyche 90
Heterosphecia 94
Himantopterus 1
Hippotion 67
Histia 3, 4
Holochrea 16
Holocraspedum 17
Homophylotis 8
Hopliocnema 60
Hoplitina 80, 84
Hyalaethea 9, 11, 12
Hyalarcta 91
Hyalospectra 48
Hydroclada 88
Hyleora 79
Hyperaeschra 80
Hyphorma 87
Hyphormides 90
Hypolamprus 91
Hyposiccia 17

Idonauton 88
Imaus 39, 40
Indarbela 93
Iraga 86
Iragoides 88, 90
Iridrepana 49
Isocrambia 1
Isostigena 32

Kakostauropus 84
Kosala 32, 35

Laelia 42, 47
Lambula 14
Lamprolepis 90
Lasioceros 80
Lasiochara 88
Lebeda 33
Lenodora 32, 35, 46
Lenyra 95
Lepidopoda 94
Leptozygaena 2
Leto 78
Leucoblepsis 48
Leucodrepana 48
Leucolopha 80
Leucoma 39, 42, 47
Leucomonia 60
Leucophlebia 62
Levuana 2
Lewinibombyx 57
Licnoptera 17
Limacocera 86
Limacolasia 87
Limacontia 89
Limacorina 85
Limacosilla 88
Liothula 90
Liparolasia 89
Liparopsis 84
Lithosia 13, 14, 15
Lobobasis 16
Loepa 53
Lophocosma 84
Lophopteryx 80
Lophosoma 8
Lymantria 39, 40, 41, 47

Macaduma 16
Machaerophora 17
Macrobrochis 26
Macrocilix 48
Macroglossum 56 C, 64, 65
Macroplectra 89
Macroplectrina 89
Macrotarsipus 94
Maenas 19, 20
Mahanta 85
Malachitis 42
Malacosoma 32
Mambara 85
Mambarilla 85
Mambarona 85, 86
Manoba 13, 16
Mantala 15
Mardara 47
Marumba 56 C, 62, 66
Megacorma 60
Meganoton 60, 68
Melagona 84
Melaleucia 13
Melanaema 17
Melanographia 13
Melanosphecia 95
Melanothrix 36, 37, 56 B
Melittia 95
Mesoglypta 58
Metacrias 24, 26
Metamimas 66
Metanastria 32, 33, 34, 35, 46
Metarbela 93
Metaschalis 82
Meteugoa 17
Metura 90
Microbelia 93
Microblepsis 48
Micronia 72
Migoplastis 25
Miltochrista 17, 18
Mimerastria 13
Miresa 86, 90
Mithuna 14
Monema 87
Monobolodes 59
Monoprista 50
Monosyntaxis 15
Moorea 26
Morova 93
Mustilia 57

Nadata 79
Nagoda 86
Narosa 86
Narosoideus 86
Natada 89
Natarosa 89
Nataxa 57, 58
Neasura 17
Neeressa 12
Nemacerota 85
Neoblavia 14
Neobrocha 18
Neocastnia 9
Neochera 27
Neola 80
Neonola 13
Neopheosia 84
Neoreta 50
Neorgyia 45
Neoscaptia 16
Nephele 63
Nephelomilta 18
Nervicompressa 85, 87
Netria 83
Niganda 81
Nirmides 88
Nisaga 37
Nishada 14
Nola 13
Norraca 80
Norracoides 80
Nossa 58
Notodonta 80
Numenes 41
Nyctalemon 69, 70, 71
Nyctemera 26, 29, 30

Obelura 92
Ocinara 57
Ocnogyna 19
Odontocraspis 35
Oeonistis 15
Oligophlebia 94
Oligophlebiella 94
Omichlis 79, 80
Omiosia 16
Oncopera 75
Opisoplatia 5
Opodiphthera 56 A
Oreta 50
Orgyia 42
Orophora 90
Orudiza 58
Osica 81
Oxacme 16
Oxyambulyx 61
Oxycophina 93
Oxyplax 89

Padenia 16
Palaeopsis 18
Palaeosia 15
Palimpsestis 85
Palirisa 31
Palpifer 75, 76
Panacra 64, 56 C
Pantana 41, 42
Paraceryx 9
Parachadisra 84
Paracharactis 90
Paracossus 93
Paracydas 56 B
Paradecetia 58
Parakanchia 45
Paralebeda 34
Paranthrene 94, 95
Paraona 15
Paraplastis 25
Parapsestis 85
Pararguda 46
Parasa 86, 87, 90
Parasiccia 17
Parasoidea 86
Parazeuzera 96
Parelictis 18
Pareugoa 17
Paroecia 59
Parum 62
Pendria 39
Pergesa 67
Pericallia 19, 24, 25, 26
Peridrepana 48
Peridrome 27
Perina 39
Perissectis 76
Perna 32
Phacusa 8
Phaeophlebosia 14
Phalacra 48
Phalacropsis 48
Phalera 81
Phassodes 74
Phassus 76, 77, 78, 100
Phauda 1
Phaudopsis 1
Phazaca 59
Pheraspis 84
Pheressaces 84
Philenora 13, 18
Philodila 56 C
Philopator 5
Phlebohecta 7
Phocoderma 90
Phragmataecia 93
Phyllopteryx 48
Piarosoma 8
Pida 41
Pidorus 6, 7
Pinara 32
Pinzulenza 86
Plagiosella 93
Platerosia 59
Platyzygaena 8
Ploneta 85
Plusinia 85
Plusiogramma 79
Plutorectis 90
Poecilonola 13
Poliosia 14
Pollanisus 1
Polychoa 84
Polyptychus 66
Pompelon 4
Porela 32, 33
Porina 74, 75, 76, 77, 78, 100

Porthesia 39, 44, 45, 47
Praesetora 88
Praesusica 90
Preparctia 19
Procampsis 51
Procotes 1
Prototliyris 48
Psaphis 5
Psegmaphora 84
Pseudaltha 86
Pseudanapaea 85, 86
Pseudemodesa 48
Pseuderosia 48
Pseudidonauton 88
Pseudilema 26
Pseudoblabes 16
Pseudoceryx 12
Pseudocossus 98
Pseudodolbina 60
Pseudodrcata 57
Pseudodura 47
Pseudofentonia 79, 82, 83
Pseudoganisa 57
Pseudogargetta 81
Pseudohoplitis 80, 84
Pseudojana 31
Pseudomicronia 72
Pseudonyctemera 5
Pseudostauropus 84
Psichotoë 10
Psilogramma 60, 56 C
Psilopepla 13, 18
Psiloreta 50, 51
Psyche 91
Pterodecta 51
Pteroloccra 46, 57
Pterothysanus 26, 30
Pteroxys 91
Ptilomacra 99
Pusiola 14
Pydna 82
Pygaera 80
Pygmaeomorpha 85

Rajacoa 42
Ramesa 82
Ratarda 51, 57
Retina 7
Rhagastis 47, 68
Rhagophanes 14
Rhamnosa 86
Rhangana 14
Rhodogastria 25, 26
Rhodoneura 91, 92, 93
Rhodoprasina 62
Rhodopsona 7
Rhodosoma 64
Rhopalopsyche 65
Rhyncholaba 68
Roeselia 13
Rosama 79

Salassa 56 A
Samia 52, 55 C, 56 A
Sarmalia 36, 37
Saronaga 85
Sataspes 56 C, 64
Scaptesyle 16
Schistophleps 13, 18
Sciodoclea 2
Scoliacma 14
Scopelodes 87
Secusio 26
Semidonta 80
Semyra 89
Sentana 82
Setora 88, 90
Sewa 48
Siccia 17
Siculifer 16
Sitvia 39
Smerinthulus 56 C, 62
Somera 83, 84
Sorama 80
Spatalia 79
Spataloides 79
Spatulifimbria 89
Spectroreta 50
Sphecosesia 94
Sphingonaepiopsis 64
Spica 50
Sporostigena 32
Squamosa 88
Squamosala 86
Stauroplitis 84
Stauropus 83
Stenadonta 81, 82
Stenarcha 16
Stenophylloides 32, 33, 35
Stenoscaptia 16
Stesichora 72
Stictosia 16
Stigmatophora 13
Stigmatophorina 79
Strepsigonia 48
Streptoperas 48
Streptophlebia 9
Striglina 91, 93
Strophidia 72
Sura 95
Susica 88
Symmetrodes 16
Symphlebomis 9
Symphleps 93
Synanthedon 94
Synemon 1, 9
Syntherata 54, 55 B
Syntomimorpha 15
Syntomis 9, 10, 11
Syrastrena 35

Tagora 31, 56 B
Tampea 16
Taragama 32, 34
Tarsolepis 79
Tascina 1
Tasema 8
Teara 46, 57
Teldenia 48
Telecclita 84
Tetrachroa 60
Tetraphleba 89
Thallarche 13, 18
Thaumastophleps 2
Theophila 57
Theretra 56 C, 67, 68
Thermeola 14
Thiacidas 39
Thosea 88, 89, 90
Thumata 17
Thyatira 85
Thymistada 50
Thymistadopsis 48
Thyrassia 8
Ticera 32
Tigrioides 14, 15
Toleria 94, 95
Topomesa 39
Tortricosia 16
Trabala 32
Trichaeta 10
Trichetra 58
Trichiura 35
Trichocerosia 26
Trichocerota 94
Trichogyia 88
Tricholepis 17
Trictena 75, 100
Trilochana 95
Trischalis 13
Trypanophora 2
Turnaca 81

Urapteroides 72
Urogonodes 50
Utetheisa 13, 24
Utriculifera 16

Xanthetis 17
Xanthodule 17
Xyleutes 96, 97, 98, 99

Zana 82
Zeuzera 96
Zia 13
Zusidava 48
Zygaenosia 17

BRITISH MUSEUM
TRING
NATURAL HISTORY

TASCINA – ISOCRAMBIA

a

orientalis

metallica

sophia ♂

sophia ♀

b

nais

hesperoides

obscurella

c

theresa

monodesma

plana

collecta

vagans

selene

gratiosa

d

fuscinervis

elwesi ♂

elwesi ♀

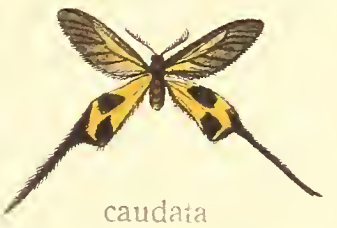
caudata

zaida

e

flammans

erythra

mahisa

rubra

dichroa

dimidiata

fuscalis

f

rubribasis ♂

rubribasis ♀

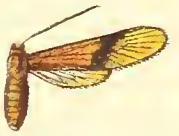
tensipennis

igneola

basalis

gana

amabilis

g

unipuncta

glaucon

semperi

ada

albipuncta

h

diminuta

xanthocoma

tricolor

leucopleura

coronias

amethystina

cyanota

subdolosa

rufiventris

i

trimacula

cupreus

viridipulverulenta

melaleuca

lutea

apicalis

BRITISH MUSEUM
(NATURAL

a
cupreatus
scintillans
albicosta
argiolina
lycaenoides
anisus
cyaneus
alberti ♂

b
tricolor ♀
chitonea
appendiculata
gracilis
bicolor
leis
ochrea

c
leucas
insignis
bipartita
expansa
argyrospila ♂
argyrospila ♀
javanica ♂

d
javanica ♀
taprobanes ♀
australis
flavalis
sumbana
dissimilis
producens

e
deligata
luzonensis
syntomoides ♂
syntomoides ♀
duganga
zamboanga

f
fumigata
sulaensis
stigma
dohertyi
modesta
iridescens

g
pieridoides ♂
pieridoides ♀
glauca ♂
glauca ♀

h
pieroides ♂
pieroides ♀
pieroides U
curiosa ♂
curiosa ♀

i
distanti
charitacea
rhadamantha
imitans

Lithograph. Anstalt v. Werner & Winter. Frankfurt a. M.

a

inornata

tristis

papilionaris ♂

papilionaris ♀

b

spargens ♂

spargens ♀

sordidus

castigata

macularia

c

metachloros

panthona ♂

panthona ♀

nivipetens

thecloides

d

inclusus ♂

inclusus ♀

hecabe ♂

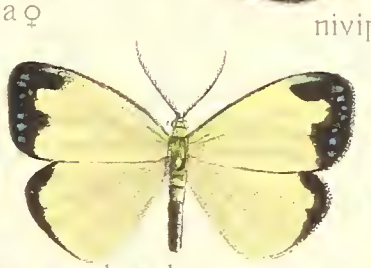
hecabe ♀

electra

eucharia

boholica

e

midamia ♂

hormenia ♀

striata

trepsichrois

f

papilionaria

reducta

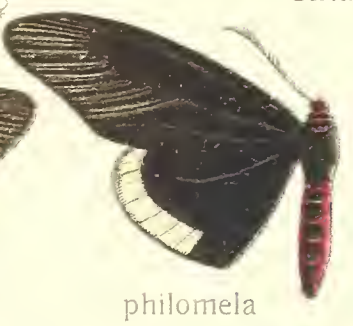
philomela

buruensis

g

rhodope

tahanica

eurhodia

nivosa

Lithograph. Anstalt v. Werner & Winter. Frankfurt a. M.

a

libelluloides ♂

libelluloides ♀

sumatrana

dolens

batjanensis

lampra

b

acrocyanea

glenum U

pulchella

c

pulcherrima

atkinsoni

splendida

sikkimensis

d

sanguiflua

aliris

pexifascia

e

namouna

noctipennis

f

bifasciata

eronioides

parthenia

hemileuca

javanica

Lithograph. Anstalt v. Werner & Winter. Frankfurt a. M.

BRITISH MUSEUM
BRIT. MUS. (NH)

a

nyctemeroides

carneola

basimaculata

rotunda

maculata

dissimulata

b

zenotia zelica

taminata

fragilis

griseifusa

pura

c

dohertyi

venosa

subhyalina

celebensis ♂

celebensis ♀

euschemoides

d

albivitta

borneensis

scotais

e

moorei

maculata

intercisa

obliquaria

f

euphaena

grandis

zebra

BRITISH MUSEUM
PRINTS

a

regina

semiflava

ligata

malaccensis

leptalinoides

battakorum

costimacula

b

bicolor

lata

purpuralis

distincta ♂

distincta ♀

c

risa ♂

risa ♀

angustipennis

circinata

datarajа

d

urania

rajah

sublutea

subcyanea

e

lativitta

edocla

virescens

mirifica

f

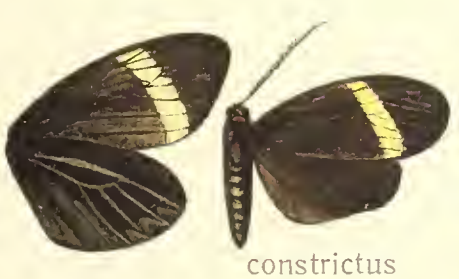
glaucopis constrictus

circe

leno

amabilis

shamana

g

albifascia

cyrtus

truncatus

corculum

bifasciata

splendens

Lithograph. Anstalt v. Werner & Winter. Frankfurt a. M.

a

hilaris

miles

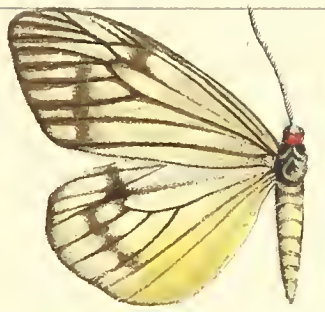
adalifa

fuliginosa

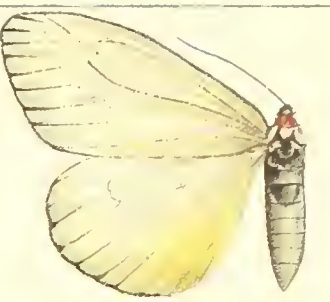
candida

b

hamiltoni

eximia

venosa

affinis

idaeoides

c

diana

argentata

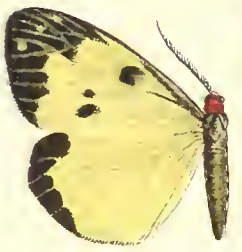
phalaenaria

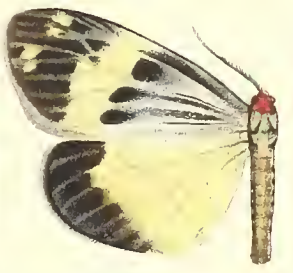
hainana

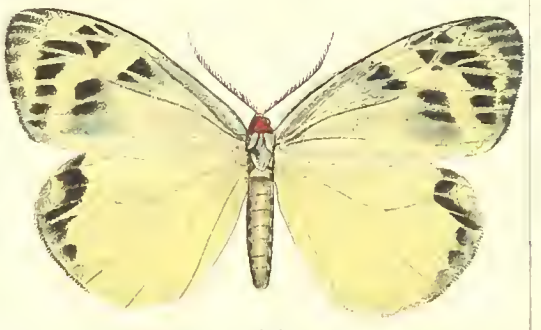
anamitica

d

pavici

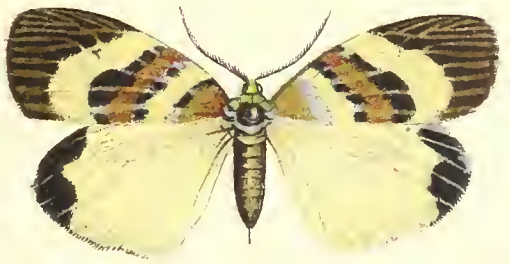
zuleika

flavicollis

zehma ♂

zehma ♀

e

rubrivitta

vitripennis

bocki

fuscescens ♂

fuscescens ♀

f

flavicosta

lypusa

eupomia

albivitta ♂

albivitta ♀

g

meeki ♀

meeki ♂

angarra

albomedia

h

gelida

calida

dohertyi

albifrons

aurantiaca

mutilata

Lithograph. Anstalt v. Werner & Winter, Frankfurt a. M.

a
obliqua
cincta
spectabilis
thaumasta
suffusa
moluccarum
solitaria

b
fragilis
nigrescens ♂
nigrescens ♀
fulvida
khasiana
refulgens
lucasseni
trisignata

c
flavipuncta
quadrimaculata
postvitta
discivitta
sythoffi
chorista
lugubris
microstigma
flavigula

d
pluristrigata
celebensis
discriminis
chala
refulgens
metacyanea
plumbeola
quadripunctata

e
stipata
variata
pravata
melaleuca
albicilia
sciara
thyridota
bipunctata

f
assimilis
purpurata
xanthasoma
bipars
cyanescens
compta
vitrea

g
cyanocera
khasiana
discoidalis
crawfordi
tenebrosa

h
siamensis
birmana
dolosa
properta
ariel
flavicincta

i
virescens
cyanea
cuprea
flaviplaga
vespoides

k
euglena
albicinctum
sizala
subcordata
aprepes
procumbens

l
philippina
inconcinna
scutellaris
virescens
moelleri
erythrosoma
variata

Lithograph. Anstalt v. Werner & Winter, Frankfurt a. M.

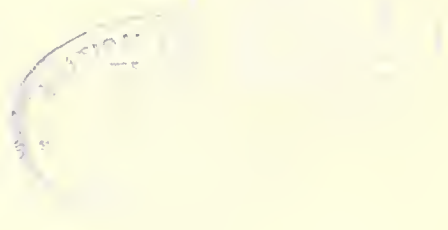

a
b
c
d
e
f
g
h
j

maja
gerda
heliopis
catocaloides
laeta
magnifica
phaeoptila
discalis
mopsa
obscurella
notha
josepha
nupta
nicevillei
parthenoides
albifrons
divisa
fervida
wallacei
pectoralis
synedra
clementsi
trigonophora
melitospila
flaviguttata
obliquistria
antipolo
albipuncta
palauana
diptera
fenestrata
madurensis
godarti
baiaea
aureola
albapex
hyalina
diaphana
melas
punctata
dys-
chlaena
subformicina
aroa
woodfordi
sublutea
bivitreata
megatoma
discinota
furva
philenora
battaka
caudata

a
duvauceli
multi-fasciata
gigas
fruhstorferi
distorta
dohertyi
flaviplagia ♀

b
flaviplagia ♂
ginorea
keiensis
evar
formicina
affinis
sphenodes

c
guttulosa
meeki
puncta
aurantiobasis
ampla
hageni
decorata

d
flavibasis
fata
macgregori
exapta
claremonti
chea
cheria

e
imaon ♀
expandens
ericssoni
semicincta
transriva
[illegible]
[illegible]

f
diplaga
detracta
hosei
trizonata
quadriplagiata
albifrontalis
apicalis
divisura

g
kannegieteri
vigorsi
separabilis
elongimacula
edwardsi
hydatina
bicincta
sperbius ♂

h
sperbius ♀
lucina
minor
khasiana
wuka
metan
flavifrons
berinda

i
luteifascia
polymita
serrata
newara
signata
submarginalis
megista

k
grotei ♀
grotei ♂
arena
compta
chimaera
quadrifascia
vitrea

l
connectens
elwesi
sladeni
tetrazonata
gelatina
pentazonata
[illegible]
[illegible]

a

chlorometis passalis ♂ passalis ♀ montana ♂ extensa henrici

b

pseudextensa pryeri fenestrata eliza ochreipuncta thoracica derivata

c

phoenicozona metaphaea marsdeni fruslutenta stenozona chlorocera marella ♂ marella ♀

d

insularis pactolina annulata ? antitheta ochreipicta paraula

e

anepsia humeralis geon ♂ geon ♀ kinensis catena

f

eurypteraa ♂ dilatata egeneria ♂ pfeifferae ♂ pfeifferae ♀ tenuis wimberleyi

g

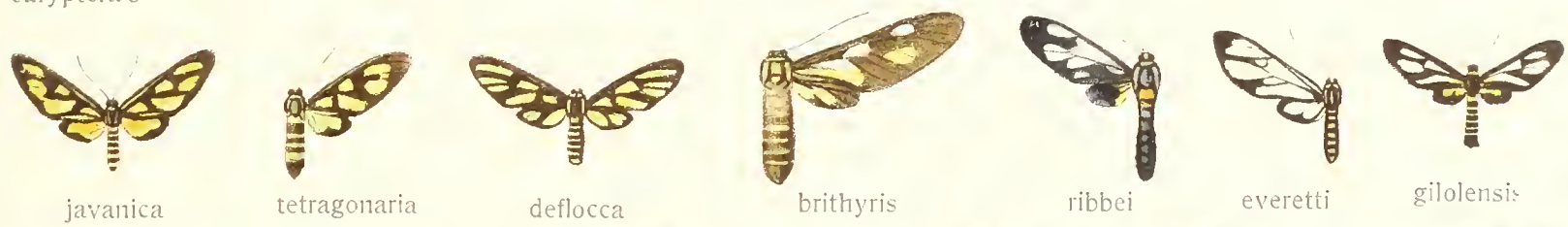

javanica tetragonaria deflocca brithyris ribbei everetti gilolensis

h

cymatilis orthrus unifascia stellaris vandepolli longipennis

i

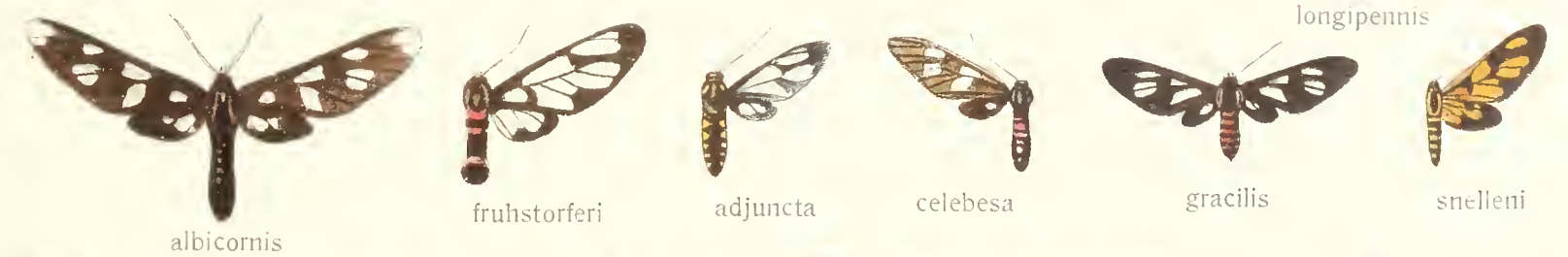

albicornis fruhstorferi adjuncta celebesa gracilis snelleni

k

bicolor kalidupensis quadripunctata metaphaea georgiensis alberti decipiens

BRITISH MUSEUM

a
meeki
dohertyi
kuehni
whiteheadi
quinquefasciata
lutulenta
malaccensis

b
annosa
lasara
dohertyi
intensa
ubaurata
geographica
eressoides

c
dohertyi
vespa
erythro-soma
semifusca
ichneumoni-formis
microchiius
khasiana
lepcha
nigra

d
vespoides
horsfieldii
pallene
polymena
iiara

e
hainana ♂
hainana ♀
egestos
neglecta

f
oenone
gemmata
aurantiicincta
irius

g
rubricollis
isis
aemulia
lurlin
cyanitis

h
brillantina
bourica
amboinica
dubia
paula

i
walkeri
occidentalis
wahnesi
creusa

a

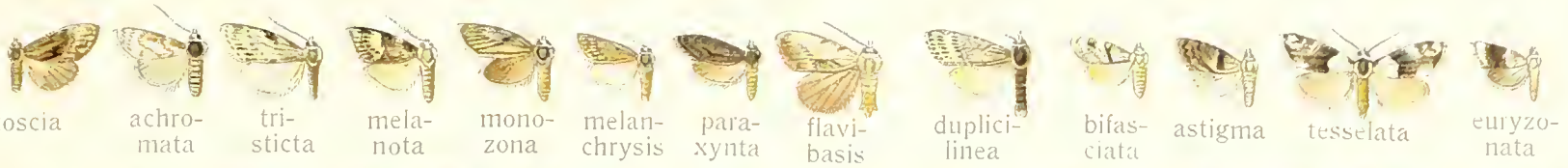

loxoscia · achromata · tristicta · melanota · monozona · melanchrysis · paraxynta · flavibasis · duplicilinea · bifasciata · astigma · tesselata · euryzonata

b

laticincta · melanogramma · fola · streptographia · mesomelana · suffusa · internella · leucoma · paromoea · marginata · polia · irenica

c

rufidisca · macilenta · leptographa · sparsana · mollis · obducta · phalarota · chionastis · albida · staurocola · obscura

d

strigivenata · roseivena · rubroflava · subaurana · absconditana · orbiferana · dulcicula · nympha · trichopterides · albicollis · metamelaena

e

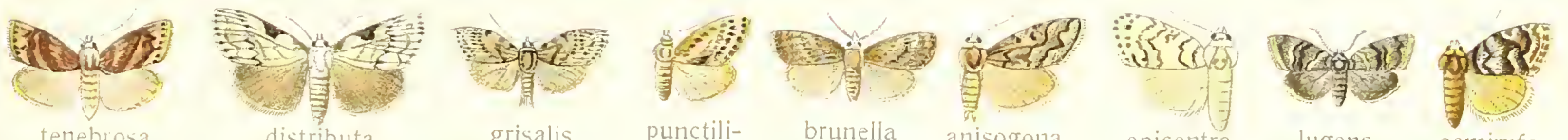

tenebrosa · distributa · grisalis · punctilineata · brunella · anisogona · epicentra · lugens · semirufa

f

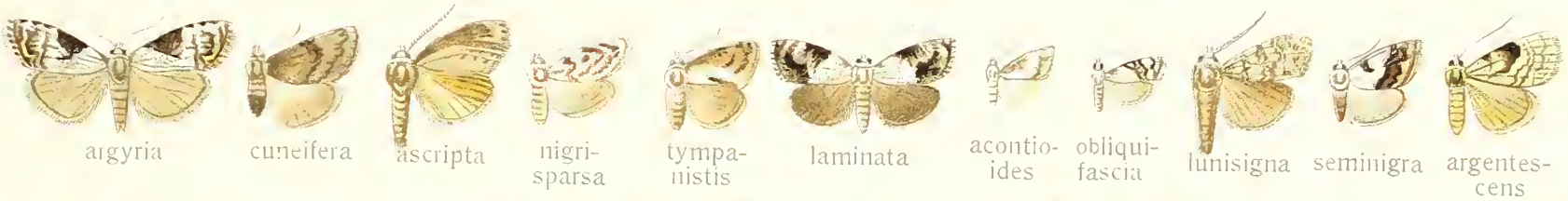

argyria · cuneifera · ascripta · nigrisparsa · tympanistis · laminata · acontioides · obliquifascia · lunisigna · seminigra · argentescens

g

tumulifera · fasciata · lativittata · taeniata · gemata · fuscibasis · lucidalis · pumila · aroa ♂ · aroa ♀

h

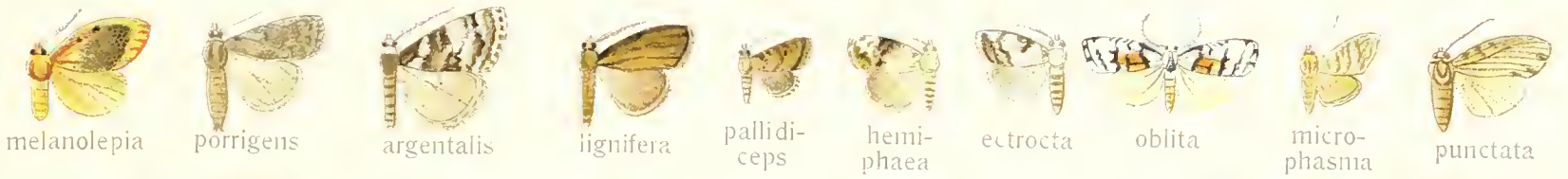

melanolepia · porrigens · argentalis · lignifera · pallidiceps · hemiphaea · ectrocta · oblita · microphasma · punctata

i

mesosticta · tactalis · rufomixta · mesotherma · dentilinea · fovifera · ochritincta · euscopula · cretacea · partita · nigriradiata

k

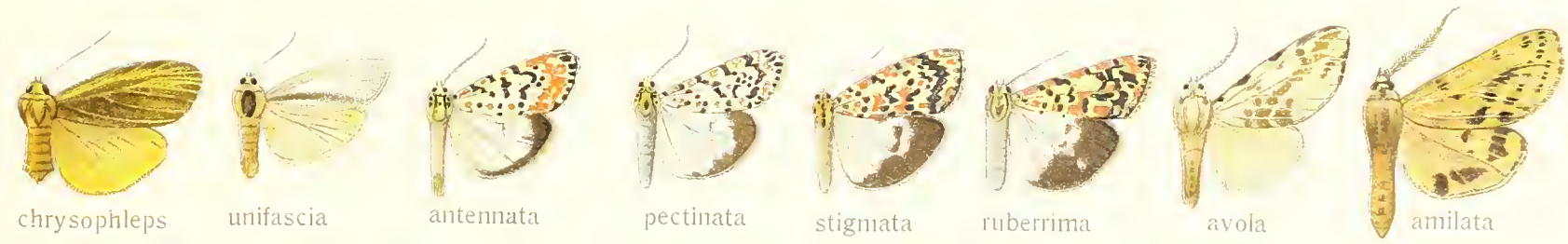

chrysophleps · unifascia · antennata · pectinata · stigmata · ruberrima · avola · amilata

l

niphostena · cycota · fuscibasalis · aulacota · tornotis · scabralis · strigivena · denticulata · leucospila · argentea · disticta · encausta · rufa

m

iatifascialis · implens · semograpta · metallopa · indistincta · aperta · discisignata · biguttalis · hesycha · phaeochroa · erythrostigmata

Werner u. Winter, Frankfurt a. M. ad nat. rep.

a
pyrrhopa fuliginosa tasmanica bilineata plicata laniafera iridescens melaleuca orbonella nephelozona

b
pristina transcripta spilarcha brunnea pactolias pandula bicolora

c
scateola marginata punctata muricolor binotata brunnea vagivitta

d
fuscifera auranticeps syntomoides imperoia marginalis sambara

e
tula nodicornis flabrifera rotundipennis fasciata xantholoma tortricoides

f
puncticollis euchana inducta leucanioides

g
immaculata nitens phaeola tumida nana fulveola fuscivena tortriciiformis obliquistria

h
quadriplaga strigifera protuberans plagiata uniplaga semibrunnea plumbeomicans fuscistriga

i
chiloides distorta flavicosta venosa brunnea

k
cana uniformis simplex repleta innotata auriflua perdentata

l
punctivena crocoptera punctifer diffusifascia pallida pulverea cubitifera fragilis niveola decreta monosticta servilis

a

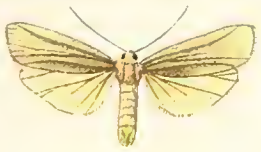
oblitterans

divisa

setiniformis

quadrisignata

basigera

terminalis

b

dorsalis

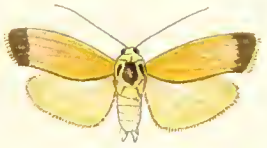
apicalis

cucullatella

nebulifera

fasciata

badrana

replana

c

prabana

vicaria

harpophora

xanthocraspis

pulvereola

punctifera

punctifera

d

fraterna

fuscipes

intermixta

nigripes

quadriplaga

murina

tineoides

e

nigripars

varana

hirta

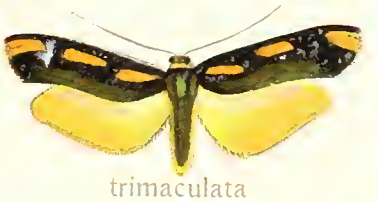
trimaculata

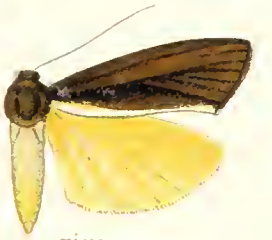
gigas

f

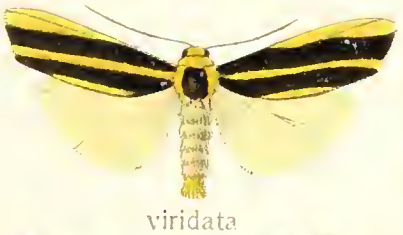
viridata

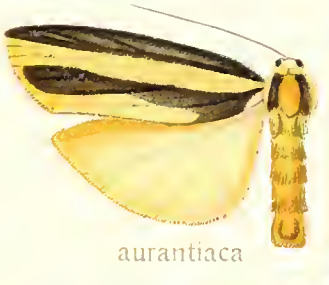
aurantiaca

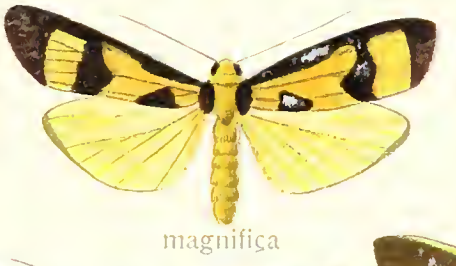
magnifica

entella

g

apicalis

divisa

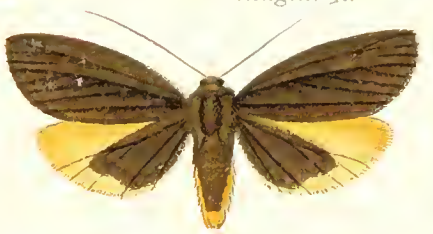
beema

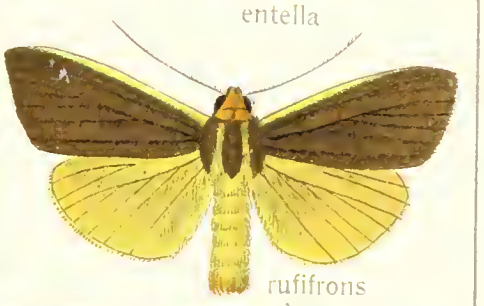
rufifrons

h

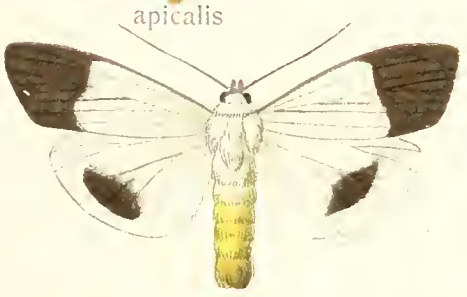
bipars

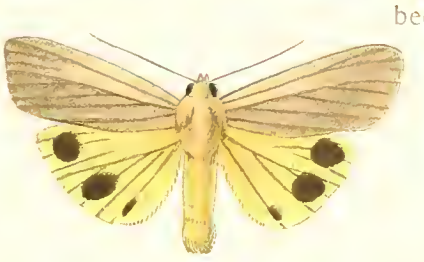
maculata

metaxantha

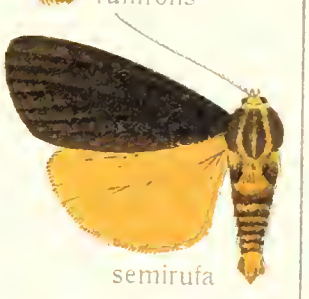
semirufa

i

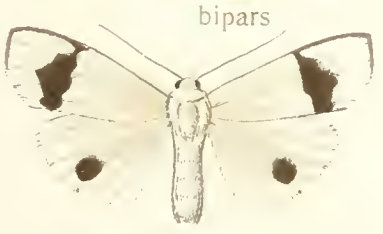
ramelana ♂

ramelana ♀

albocinerea

splendens

k

chionora

bipunctata

bicosta

sabulosalis

caerulescens

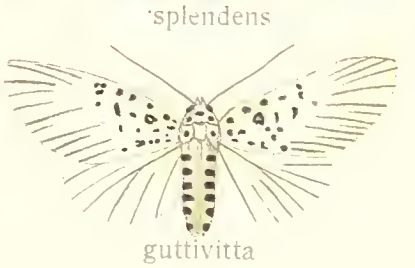
guttivitta

a

spiocosma obliquilinea rectilinea fractilinea niveimaculata oophora beplagiata simulana latana duplicana transversa

b

plagidisca stenopa micans corvina toxophora reversa successana xantho-gramma fuscipennana flavescens cuneana

c

pardalina semiclusa xenodora caerulescens goldei triplagiata sejuncta jucunda ophiodes

d

sobria snelleni venusta dotata collateralis dichotoma mirabilis tricolor ixias

e
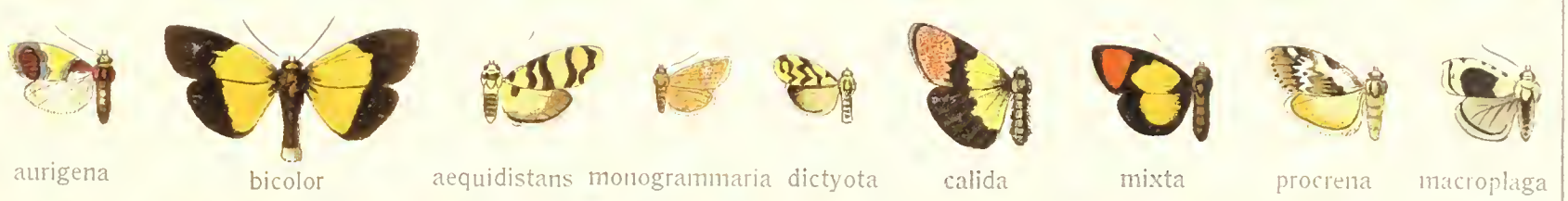
aurigena bicolor aequidistans monogrammaria dictyota calida mixta procrena macroplaga

f

bipars fuscapex ♂ fuscapex ♀ bilineatus excisa dissimilis marginata indistincta flexilisana catorhoda

g
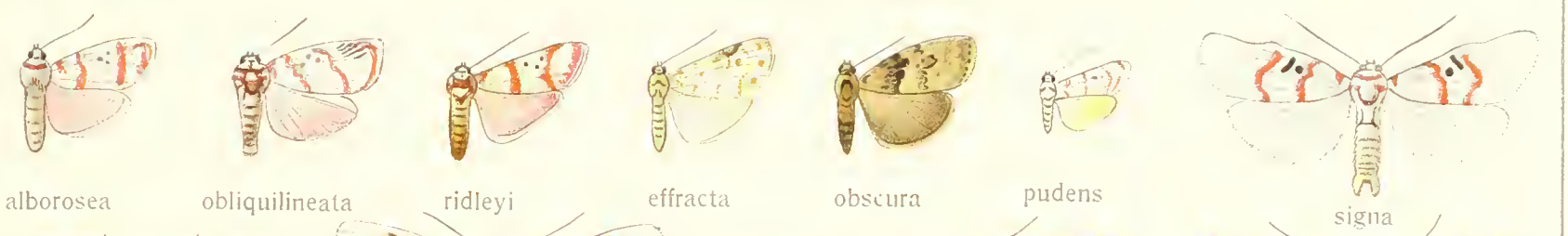
alborosea obliquilineata ridleyi effracta obscura pudens signa

h
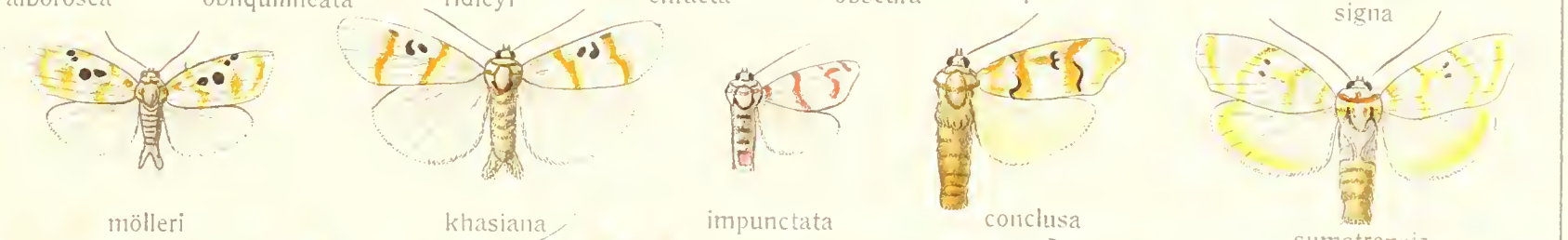
mölleri khasiana impunctata conclusa sumatrensis

i
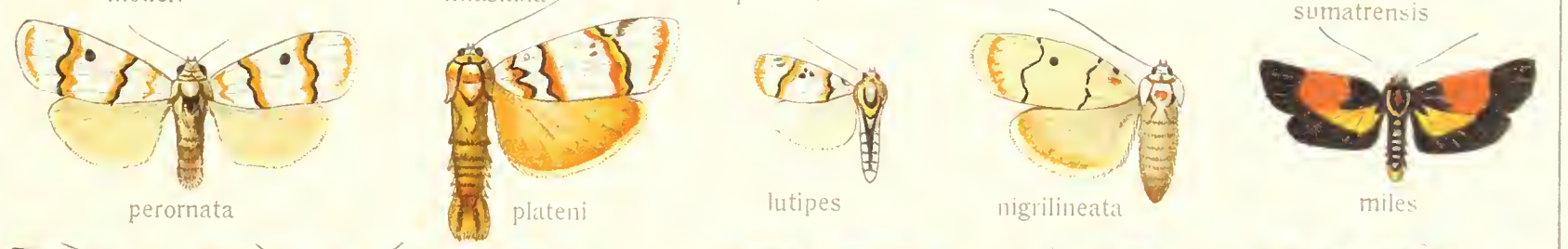
perornata plateni lutipes nigrilineata miles

k

tricolor limbula fulvia ♂ fulvia ♀ flaviplaga ♂ haemacta ♀

l
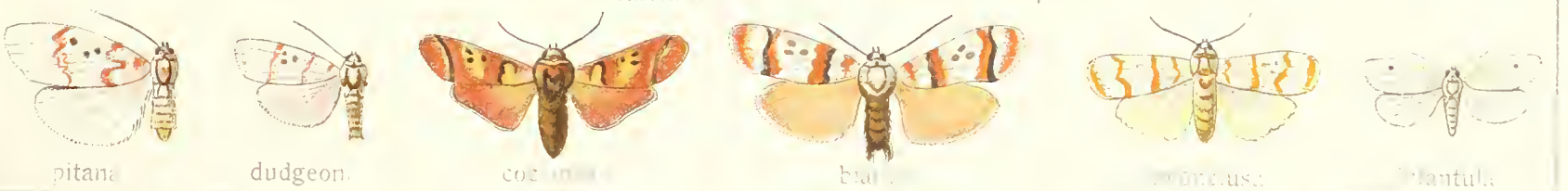
pitana dudgeon coccinata bianca procrena plantula

a
harterti unicolora trimaculata♂ trimaculata♀ accepta grisea metaphaeola fasciosa thoracica

b
omissa anguliscripta obliquata ochrivena nigropunctum ombrophanes fulvipuncta metaphaea

c
multistrigata multipunctata ni luzonica fuscescens flavibasis apicalis hypophaeola xanthomelas fuscimarginalis erubescens♂

d
erubescens♀ saginaea♀ bipars conferta♂ fusca cervicalis melanoleuca metamelas

e
pudibunda vivida obsoleta avernalis sexualis quadrilineata interserta♂ interserta♀

f
phryctopa agraphia pyraula euprepioides birivula ectophaea fulguritis crocota flavida

g
nigriciliata structa flavivenosa varians varians varians umbrosa nebulosa fuscalis

h
inconspicua floccosa ruptifascia parallelina andamana atritermina arcuata aurora humilis biseriata

i
mesozonata perpusilla rubricosa ochracea creatina nubilalis eos disticha cylletona rubrimargo

k
nilgirica seriata tenebrosa fulvocincta albisparsa annaea maculifascia discisigna uniformeola

l
rotunda punctitermia annulata tau stigmatias hemixantha synestramena phaeobasis flavia alba

m
ecmelana.. cuneigera suavis asaphes mesortha minima interspersa melanopera phaeoplagia distributa perihaemia

BRITISH

a
esmia
uniformis
atrifusa
frigida
bizonoides
suffusa
dentifascia
flavicollis
indica

b
strigivenata
complicata
cardinalis
punicea
sanguitincta
plumbilineata
lineata
exclusa
pretiosa

c
post-nigra
rutila
cruciata
euprepia
duopuncta
roseata
gratiosa

d
curtisi
inflexa
eccentropis
nigralba
maculifascia
radians
zebrina
multistriata

e
phaeoxantha
prominens
multidentata
spilosomoides
magna
proleuca
effasciata

f
perpallida
delicata
hololeuca
lydia
confluens
incompleta
multilinea

g
albomaculata
terminalis ♂
terminalis ♀
phaeocyma
nudaridia
plagiata
doubledayi
shepherdi

h
modica
parva
elegans
undulosa
placochrysa
fulvia
bipuncta
crassicornis
xantholopha
diaphanella

i
conographa
saleuta
catocalina
gratiosa
diplographa
congrua
discrepans

k
zonophanes
laeta
fumidisca
margaritacea
fulvipicta
suffusa
discipuncta
aroa
albicosta
flavicostata

l
fumipennis
humerana
bipunctata
aequalis
trifascia
tricolora
conflua
isophragma

m
fusa
loschaga
chrysochares
mochlina
bicolora
dissozona
crassa
turbida
vagigutta
tineoides
bipuncta

a
b
c
d
e
f
g
h
i

lianga
hannyngtoni
postflavida
fumipennis
ummara
kannegieteri
pseudolutea
biseriatus
everetti
quadrimacula
hypogopa
luteosa
cymbalophoroides ♂
cymbalophoroides ♀
castanea ♀
castanea ♂
eximia
metaxantha
coccinea ♂
coccinea ♀
brunnea
landoca
transversa
sordidescens
pilosa
phaea
fuscipennis
sikkimensis
metarhoda ♂
metarhoda ♀
conjaminata
wilemani
postrubida
solitaria
fumida
clava
rosacea
roseata
cajetani
eldorado ♂
eldorado ♀
semperi
[illegible]
borealis ♂
bifrons
styx
neurica
everetti
arabica
integra
flavimargo
costalis
dohertyi
whiteheadi
matherana
magna

a
nexa ♂
vigens
lacteatum ♂
lacteatum ♀
suffusa ♀

b
glatignyi
pallida ♂
pallida ♀
maculi fascia ♂
♀ maculi fascia

c
areoscopa ♂
areoscopa ♀
malayensis ♂
malayensis ♀
♂ punctistrigata
♀ punctistrigata

d
avola ♂
extensa
simplex
nigrifrons ♂
nigrifrons ♀
rhodophilides

e
multivitta ♂
multivitta ♀
assama ♂
assama ♀
indica ♂
spilosomata

f
lifuense ♀
lifuense ♀
♀ melanosoma
hainana
diluta

g
erythrastis ♂
erythrastis ♀
sangaica
venosa
neglecta

h
unifascia ♀
unifascia ♂
unifascia ♂
subfascia ♂
subfascia ♀
rhodophila ♀

i
punctata ♂
punctata ♀
fuscitincta ♂
♀ fuscitincta
mona
obliquivitta

a

flavens ♂

flavens ♀

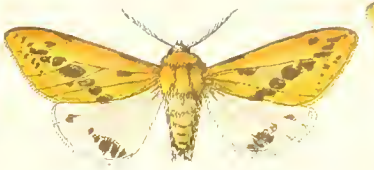
flavalis ♂

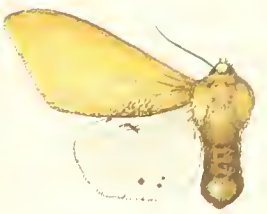
flavalis ♀

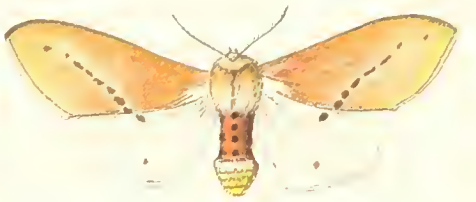
rubitincta

b

rhodophila ♂

soror

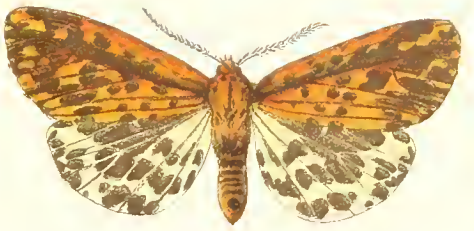
erythrophleps

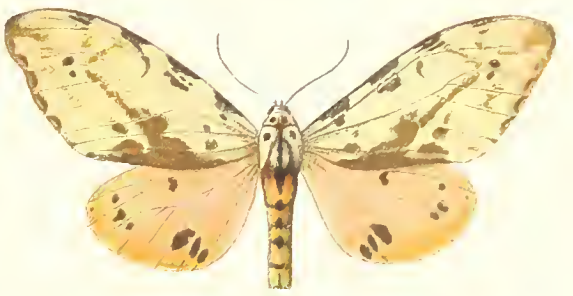
sparsalis

c

canescens ♂

canescens ♀

stigmata ♂

stigmata ♀

meridionalis

d

leopardina ♂

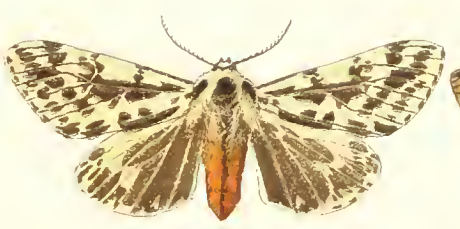
leopardina ♀

indica

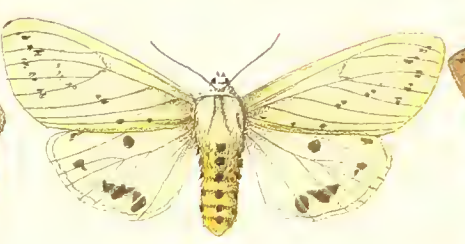
xanthogaster ♀

hampsoni ♂

e

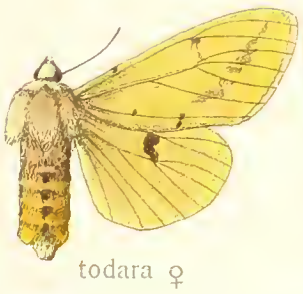
todara ♀

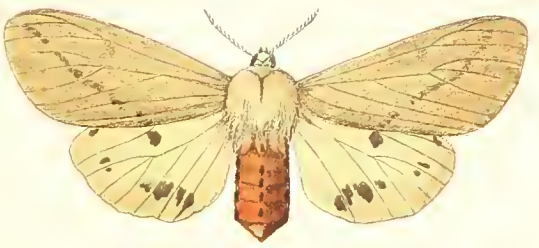
occidentalis ♀

japonensis ♂

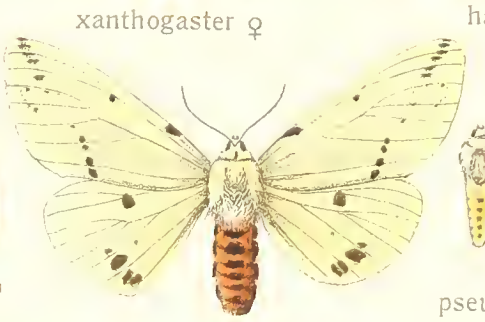
ione ♀

pseudolutea ♂

f

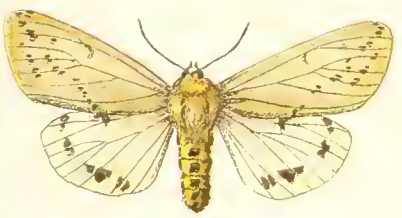
xanthogaster ♂

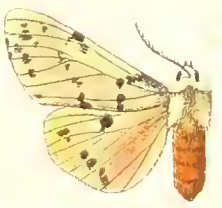
todara ♂

confusa ♂

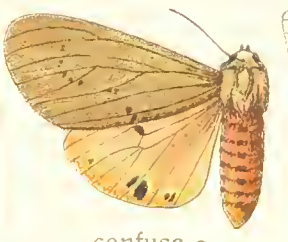
confusa ♀

casigneta ♂

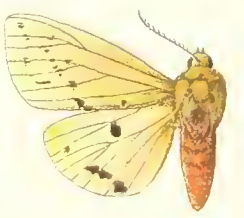
casigneta ♀

g

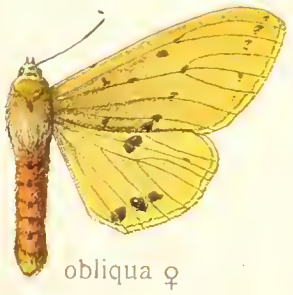
obliqua ♀

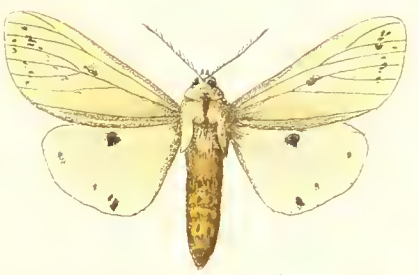
subtestacea ♂

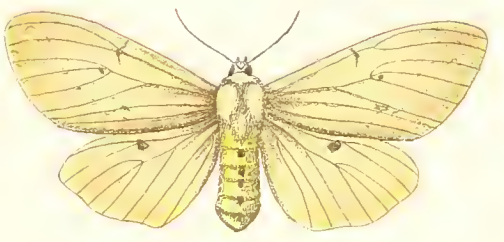
unicolor ♀

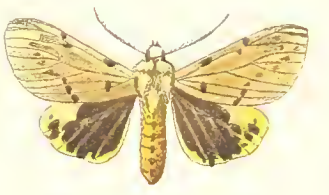
gopara ♂

h

gopara ♀

vandepolli ♂

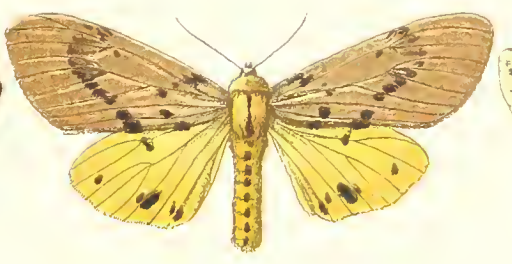
vandepolli ♀

hosei ♂

javana ♂

a

multiguttata

major

pollidior

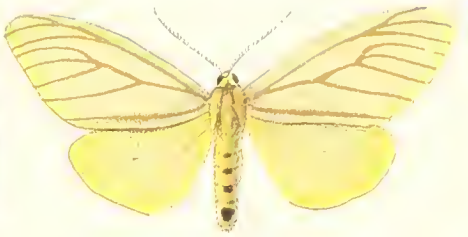
costata

b

nigrescens ♂

biseriata ♀

biseriata ♂

hampsoni ♂

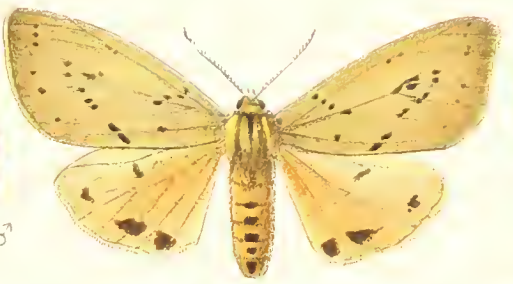
strigatula ♀

c

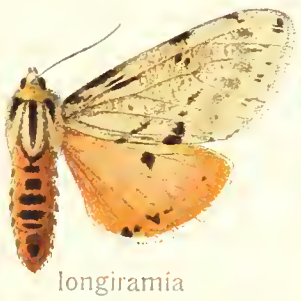
longiramia

montana

fuscescens

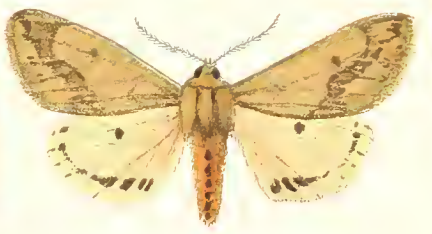
heylaertsi

d

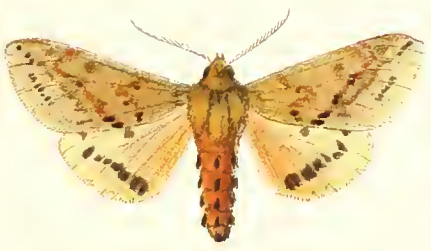
rubilinea ♂

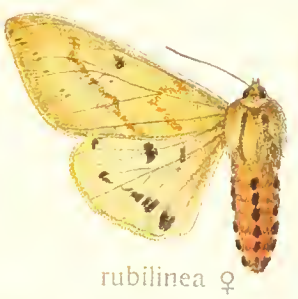
rubilinea ♀

neurographa

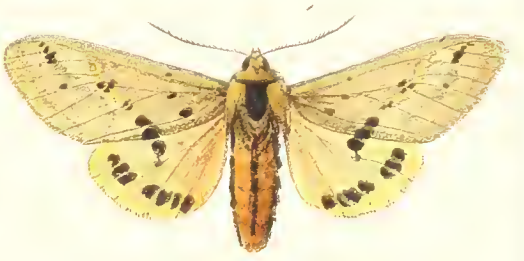
pratti ♂

e

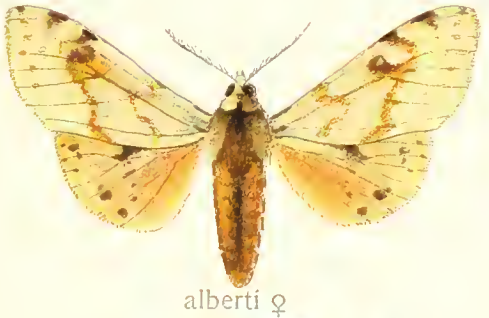
alberti ♀

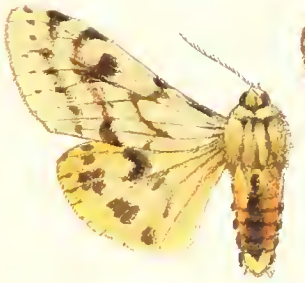
alberti ♂

alberti ♂

alberti ♀

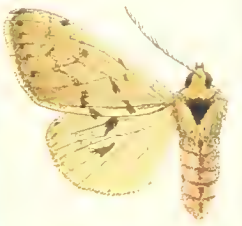
fraterna

f

pratti ♀

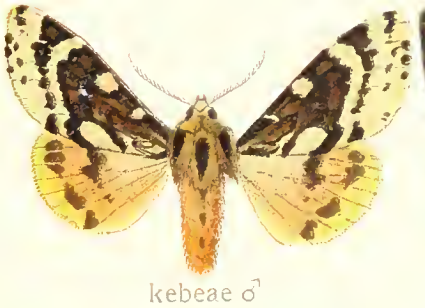
kebeae ♂

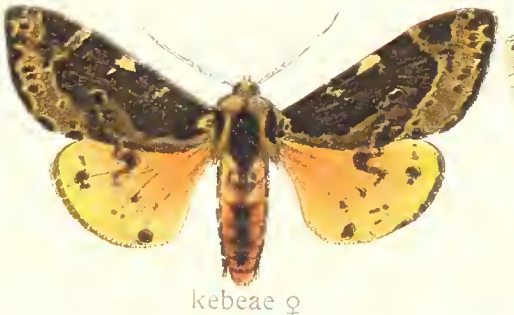
kebeae ♀

persimilis ♂

g

dinava

persimilis ♂

persimilis ♀

turbida ♂

dinava ♂

a

alpina ♀

meeki ♂

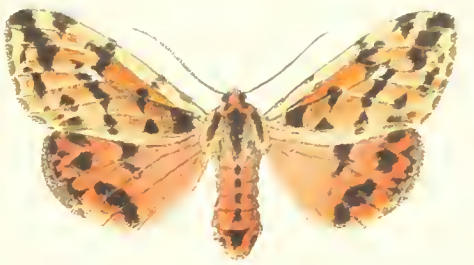
meeki ♀

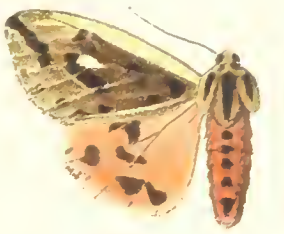
turbida ♀

b

alpina ♂

germania ♂

sordidior ♀

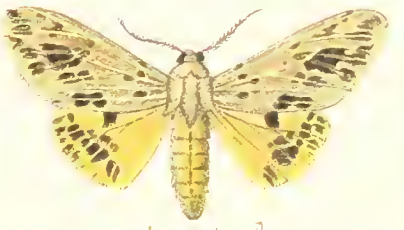
elongata ♂

biagi ♀

c

woodlarkiana ♀

sumatrana ♂

sumatrana ♀

continentalis ♂

continentalis ♀

javanica ♀

javanica ♂

d

melaena ♀

melaena ♂

arctichroa

ougarra

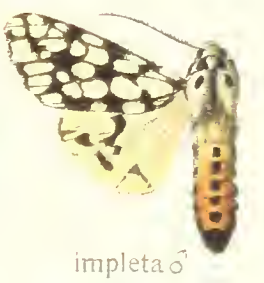
impleta ♂

e

impleta ♀

phasiana

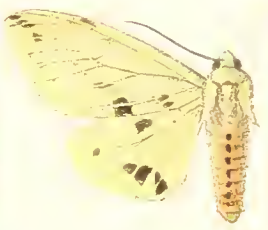
borneensis

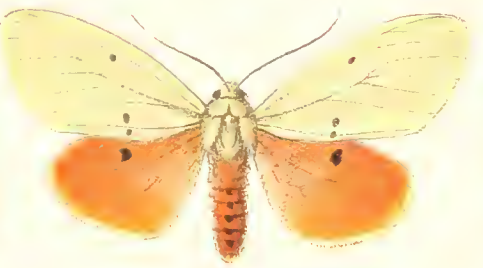
niceta ♀

semirosea ♂

f

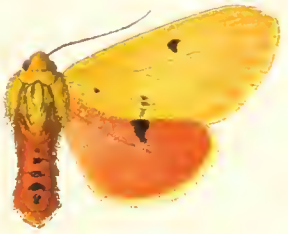
semirosea ♀

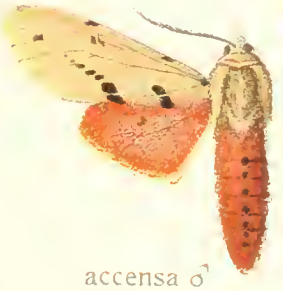
accensa ♂

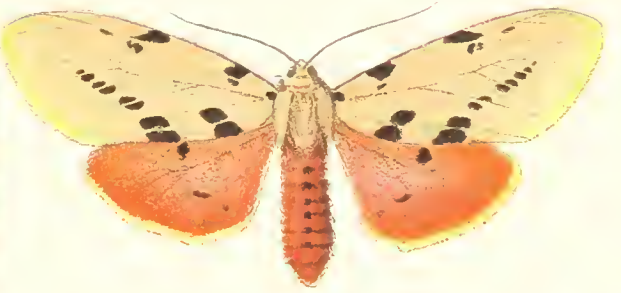
accensa ♀

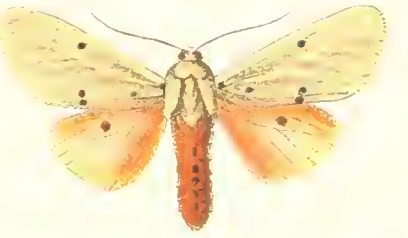
papuana ♂

g

lineola ♂

insolata ♀

albistriga ♂

lineola ♂

lineola ♀

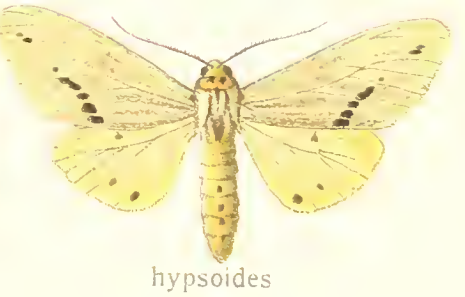
hypsoides

a
gangara
cardinalis
reducta
collaris
luteomarginata
b
negrita
albistriga
marginata
punctipennis
moorei
corsina
c
interfixa
imbuta
sikkimensis
khasiana
florescens
d
quadriramosa
sipahi
ceylonensis
irregularis
perrotteti
nigricans
vittata ♂
e
vittata ♀
picta
soricina
dentata
tripartita
conjuncta
obliquifascia ♂
f
obliquifascia ♂
obliquifascia ♀
dohertyi ♂
dohertyi ♀
punctivaga ♂
vatala ♀
punctivaga ♀
g
hudsoni
erichrysa
semara
lotrix
marshallarum
sumatrana
salomonis
h
distinguenda
burica
aequata ♂
aequata ♀
lorquini ♂
lorquini ♀
i
styx
whiteheadi
pasinuntia
rudis
orientalis

a

rudis ♂ erosa ♀ rubelliana ♀ distorta ♀ ricini ♀

b

zerah ricini ♂ dulla orientalis melanopsis ♀

c

imperialis trigonalis galactina

d

salomonis nigropunctata caudipennis ♀ papuana timolis ♂ caudipennis ♂

e

arthus-bertrand omissa timolis ♀ piepersi ♀ curtisi eugenia

f

astreus piepersi ♂ kuehni rubripes alberti albivitrea

g

sericea pallida correcta ♂ hampsoni ♂ hampsoni ♀ alba ♂

a
b
c
d
e
f
g
h
i

divakara
dohertyi
puer
determinata
charybdis
arama
atrifulva
dinawa
coerulescens
aroa
bicolora
prasena
stilboides
woodfordi
ficus
dentilinea
hearseyana
fasciata
insulana
abietis
pieper-siana
strategica
cribraria ♀
dulcis ♀
ochracea
phaeocraspis
argus ♂
dora
parvipuncta
perforata ♂
perforata ♀
sangarida
sangarida U
argus ♀
saundersi
argus
zerenaria
fumida
aurantiaca
ribbei
veitschi
d'urvillei
gigas
albicans
nigrescens
atrata
iodamia
lemnia
atrata
tigrina
siamica
carissima
luctuosa
cenis

Werner u. Winter ad nat. repr.

a
b
c
d
e
f
g

chloropyga
leonina
orbicularis ♂
orbicularis ♀
subfascia ♂
membliaria ♂
renigera ♀
inconspicua ♀
inops ♀
privata
butleri
proxima
eugenia
fuscipennis
bhawana
papuana
basilissa
caricae ♂
caricae ♀
purimargo
plaginota
producta ♂
producta ♀
strigivena
stigmatica
indica ♂
indica ♀
darsiana
macrosticta ♂
avacta ♂
ochrealis
discoidalis
septentrionalis

Werner u. Winter ad nat. repr.

Pars II. Fauna indo-australica 2.

Werner u. Winter ad nat. repr.

a
coleta ♀
subvitrea ♂
nigrovenosa ♂
melanenra ♀
dipunctaria ♂
b
celsa ♂
celsa ♀
candidissima ♀
optata ♂
cydippe ♂
cydippe ♀
c
pallens ♀
latistriga ♂
latistriga ♀
negritorum ♀
simplicior
alternata ♂
lolligo ♀
d
proprium ♂
proprium ♀
alternata ♀
semibrunnea ♂
lombokiana ♀
trita ♂
e
trita ♂ ♀
assimilis
battakorum
popiya
regularis ♂
kinabalina ♂
herkloti
f
apensis
sumatrensis ♂
sumatrensis ♀
biserrata ♀
clathrata ♂
velans ♂
g
velans ♀
subvelata
angulata ♂
angulata ♀
extendens
quartenarium
h
latemarginata
sexmaculata ♀
annulata
amica ♂
amica ♀
aluensis
i
secundaria
baulus
tertiana
simulatrix
nigrovena
tenuifascia

a
fasciata
pratti
dinawa
♂ sontica
sontica ♀
alba

b
homologa
kala
acceptans
galbana
kapaurensis
pellex ♂

c
pellex ♀
tangens
signata
kebeae
avitta
separata

d
ludekingi
distincta
varians
inconstans
oroya
semperii

e
selecta ♂
selecta ♀
guttulosa
specularis
macklotsi ♂

f
macklotsi ♀
evergista
maculata
aeres ♂
aeres ♀

g
gerra
muelleri ♂
muelleri ♀
zerenoides
arctata ♂

h
arctata ♀
pagenstecheri
laticilia ♂
laticilia ♀

Werner u. Winter, Frankfurt a. M. ad nat. repr

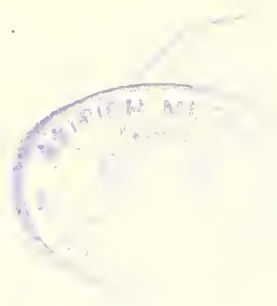

a

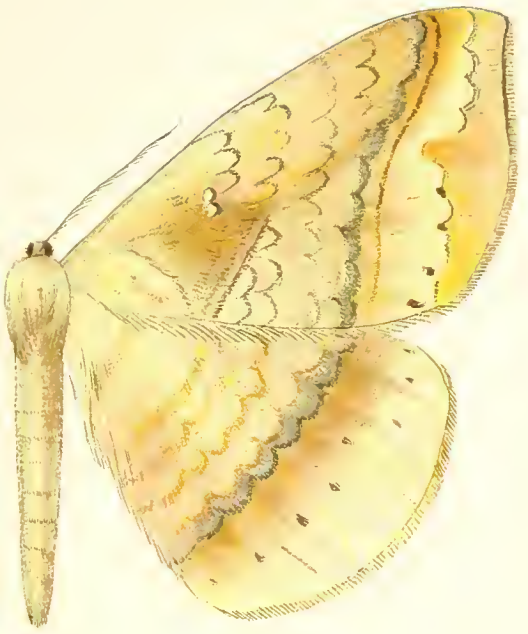

patula ♂

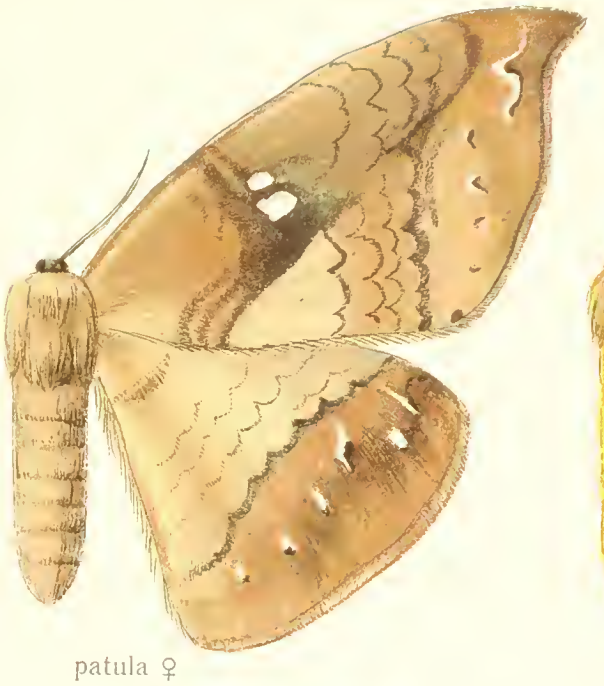

patula ♀

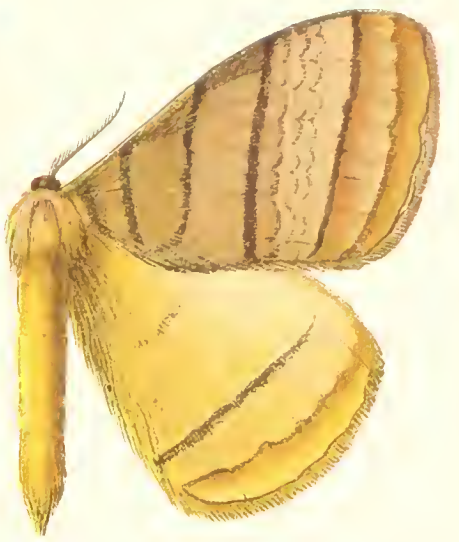

lineosa

b

vialis ♂

incandescens ♀

pallida ♀

c

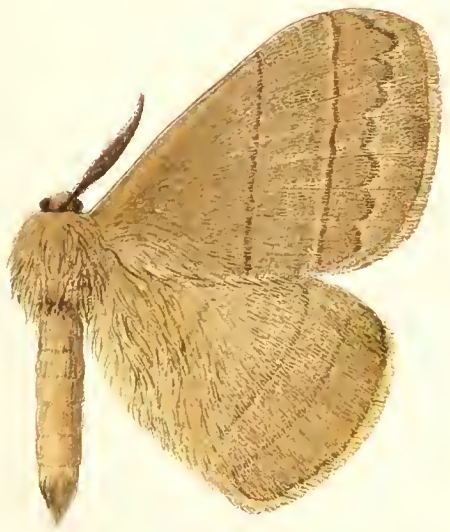

cervina ♂

pallida ♂

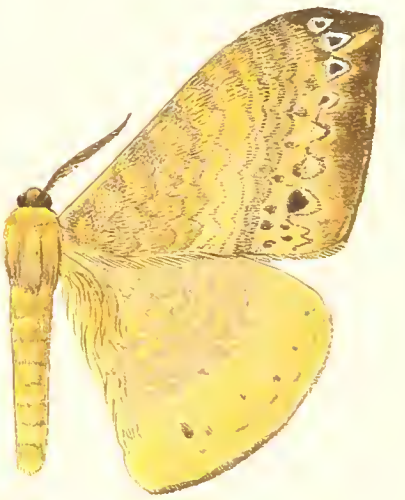

mollifera ♂

Werner u. Winter, Frankfurt a. M. ad nat. repr.

a

divisa ♂

poeciloptera ♂

mediofasciata ♂

aequizonata ♂

centralistrigata ♂

b

decisa ♀

signata ♂

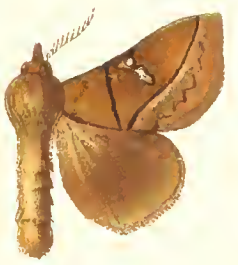
pyriformis ♂

castanea ♂

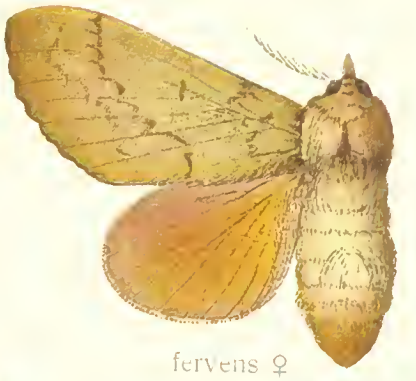
fervens ♀

c

laeta ♀

leucosticta ♂

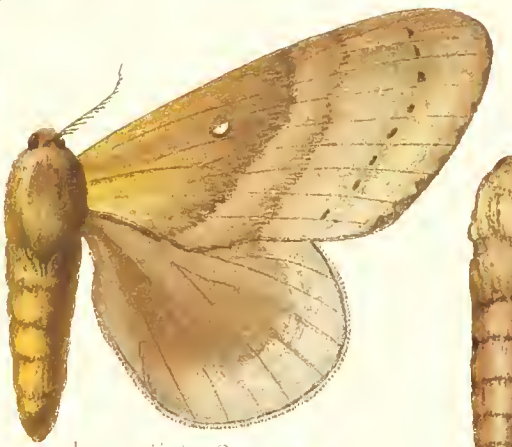
leucosticta ♀

cognata ♂

d

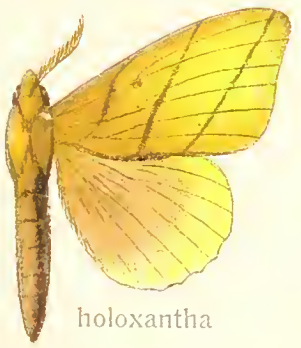
holoxantha

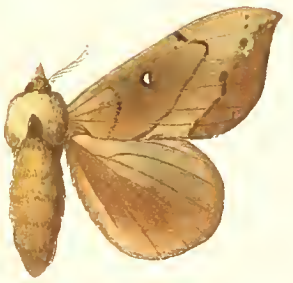
angulata ♀

sikkima

bheroba ♂

obscura

e

spodopa

lateritia

montana

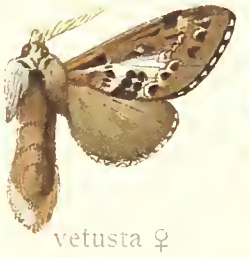
vetusta ♀

vetusta ♂

dianipha

pinnaris

f

notodontina

arida ♂

arida ♀

vitulina ♀

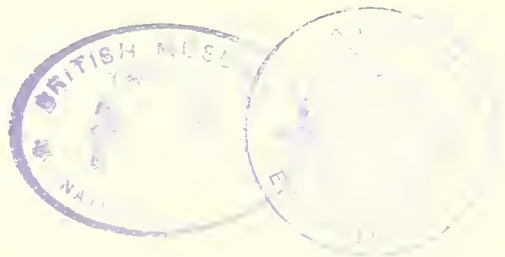

a
similis ♂
indica ♂
proserpina ♂
bicellata ♂
reniformis ♂
castanea ♂

b
rubiginea
gynandrae
excisa
repanda
nimerta

c
bipartita
formosae
divaricata ♀
undulifera ♀
rufescens ♂

d
ochreipuncta ♂
irrorata ♀
purpurascens
undulata
liddi[illegible]dali

e
nigropuncta
fossa
divisa
cana ♂
metaphaea ♀
obliqua ♂

f
obliqua ♀
marginata
australasiae ♀
albida ♀
punctiger ♀
punctiger ♂

g
notabilis
exposita
nana
obtusa
encrusta
crenata
[illegible]la

a

undulosa ♂

lucifuga ♂

siva ♂

siva ♀

b

dinawa ♂

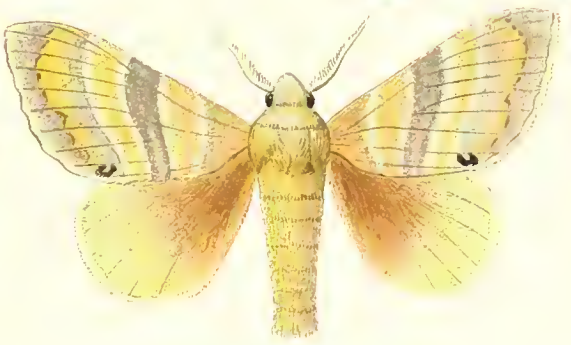
nanda ♂

fulgens ♂

latipennis ♂

c

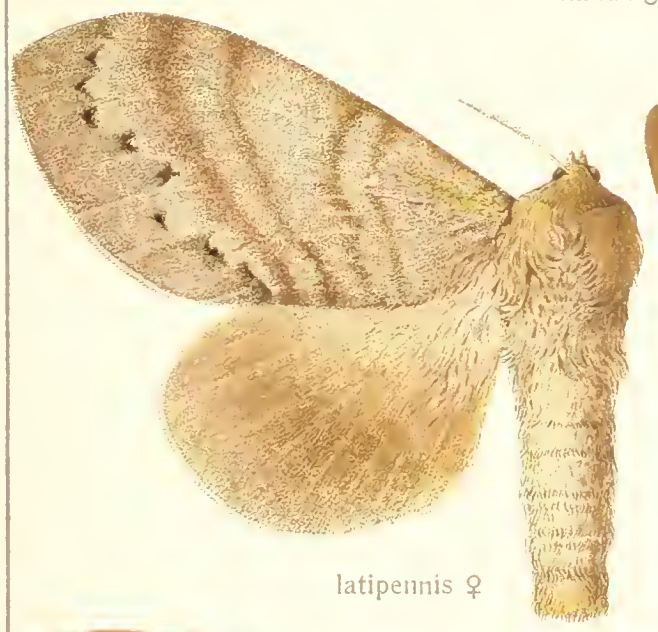
latipennis ♀

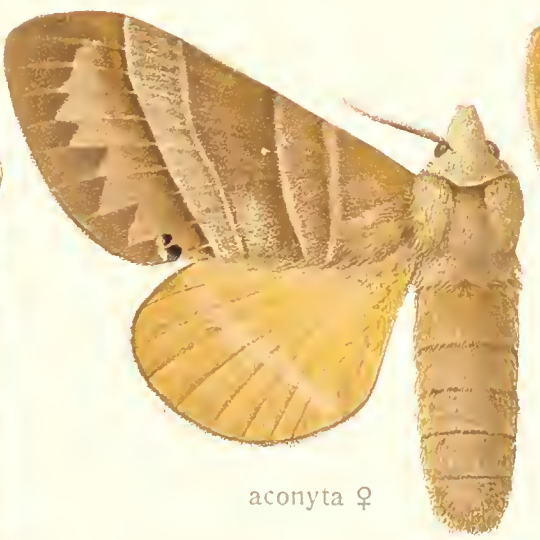
aconyta ♀

ampla ♂

d

lidderdali ♂

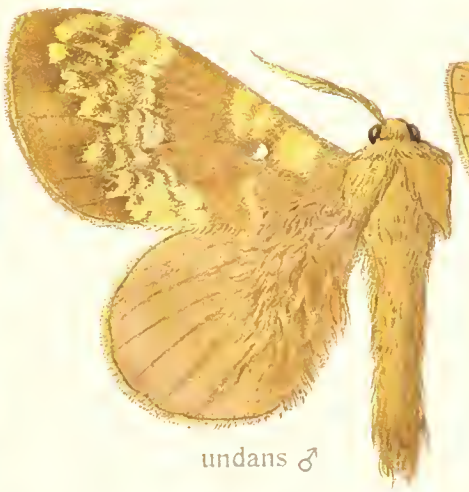
undans ♂

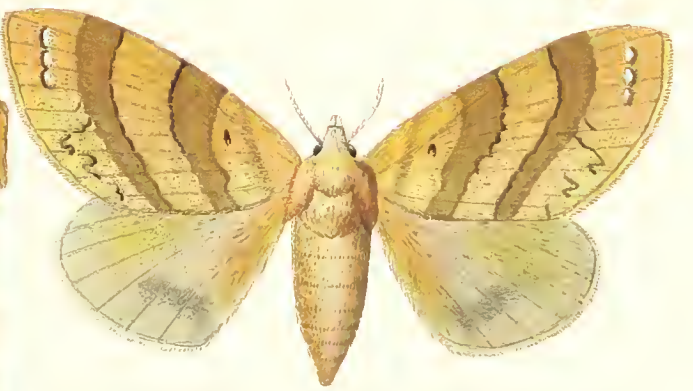
deruna ♀

e

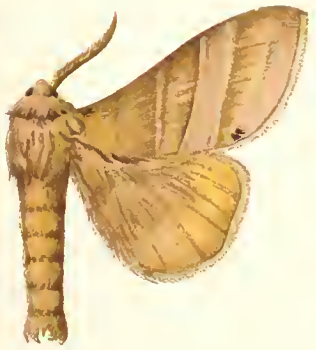
recta ♂

hyrtaca ♂

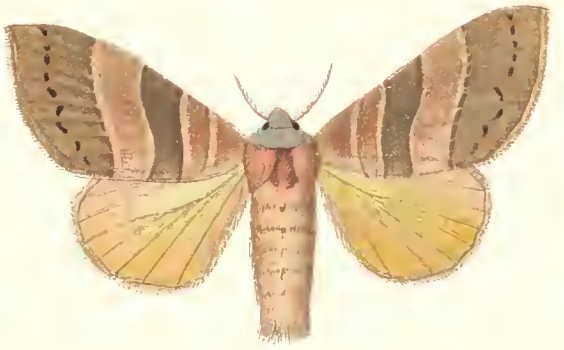
hyrtaca ♀

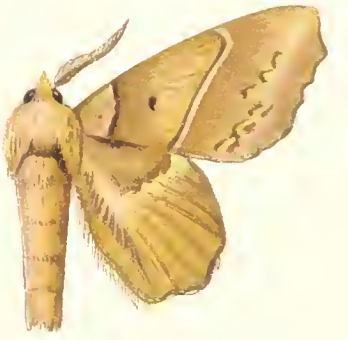
flavovittata ♂

BRITISH MUSEUM
NATURAL

a

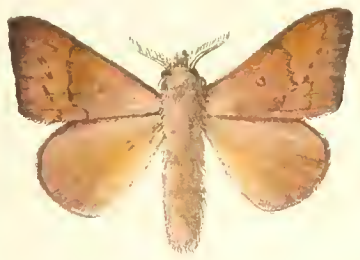
vitta ♂

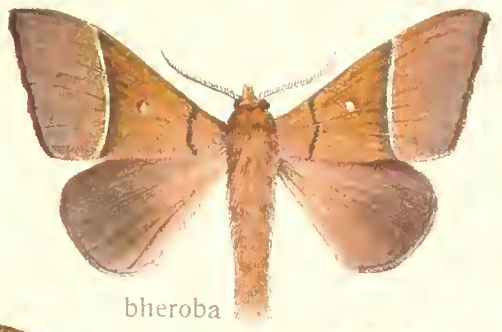
bheroba

pratti ♂

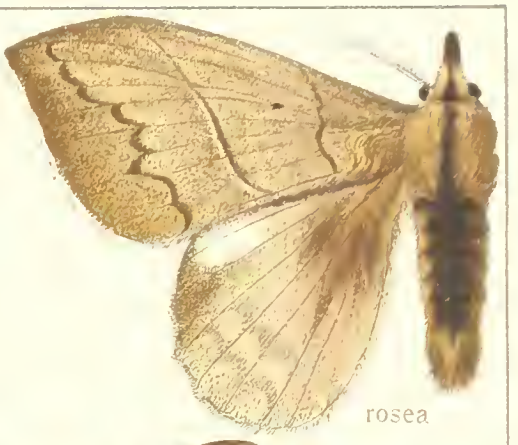
rosea

b

albigutta

vinata

decurtata ♀

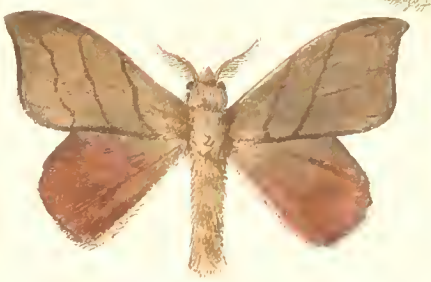
decurtata ♂

minor ♂

c

cinnamomea

hasora

lineata ♂

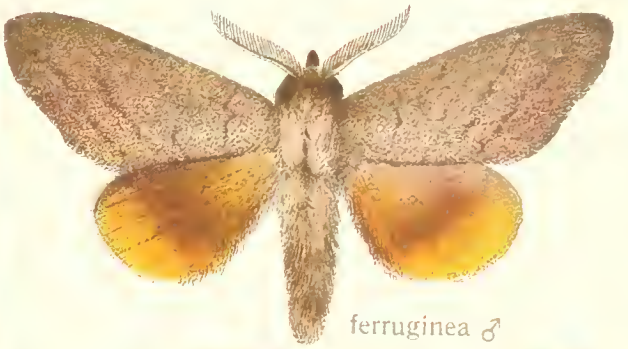
ferruginea ♂

d

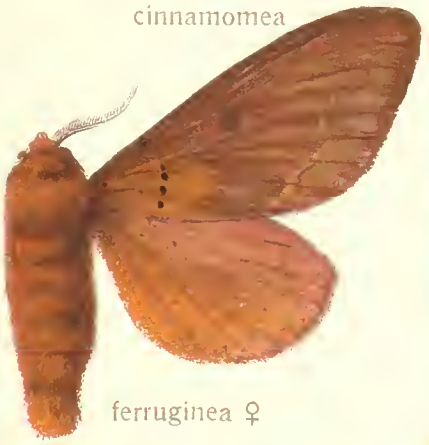
ferruginea ♀

flavosignata ♂

undulata ♂

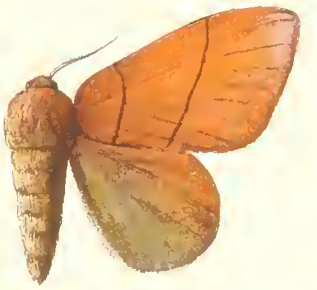
sanguinea

torrida

e

khasiana ♂

vishnou ♂

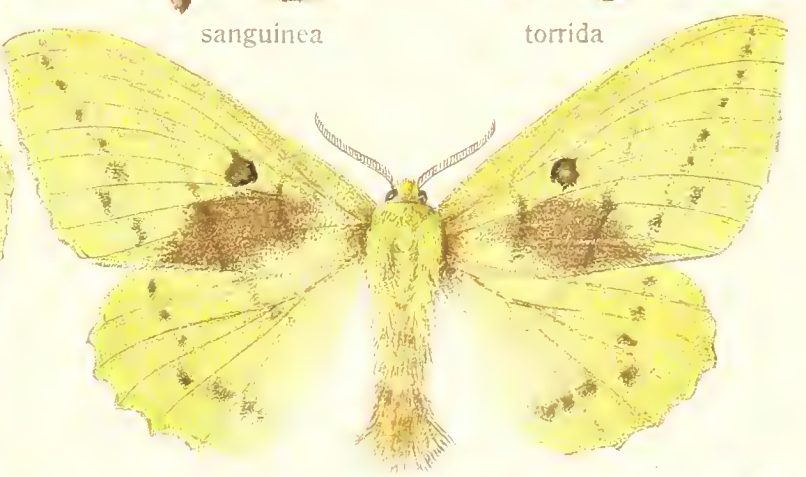
vishnou ♀

f

signata ♂

semihyalinata ♂

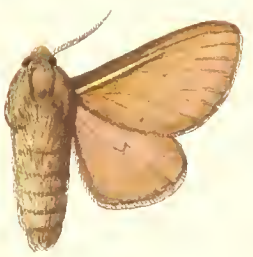
vittata

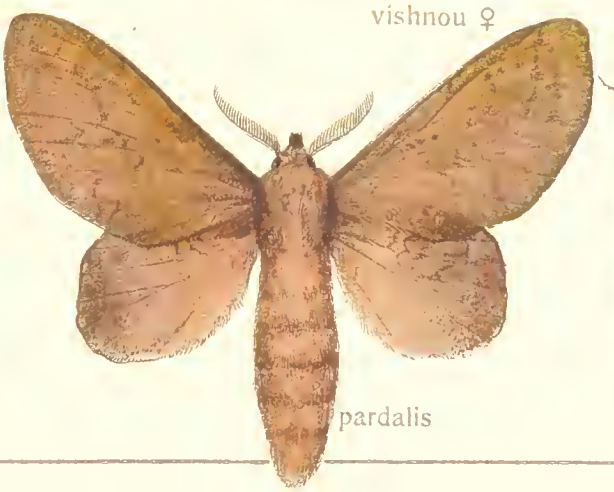
pardalis

sinuata

a

glaucescens

pruinosa

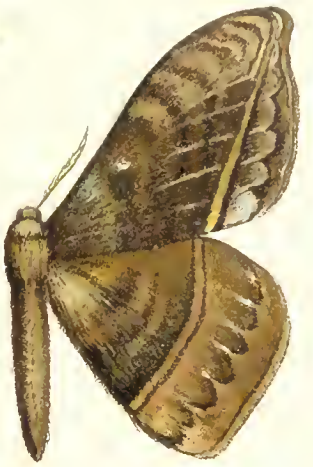
acheron

atropurpurea

b

variolosa

acuta

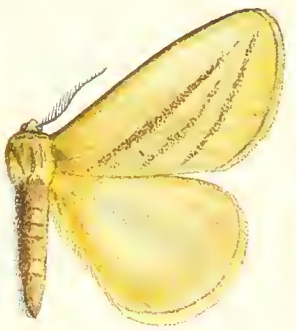
procumbens

decolorata

ferruginosa

c

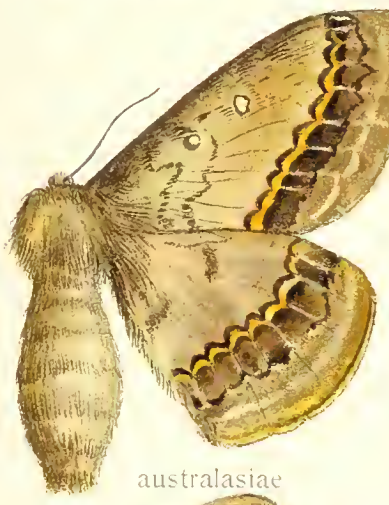
australasiae

laeta

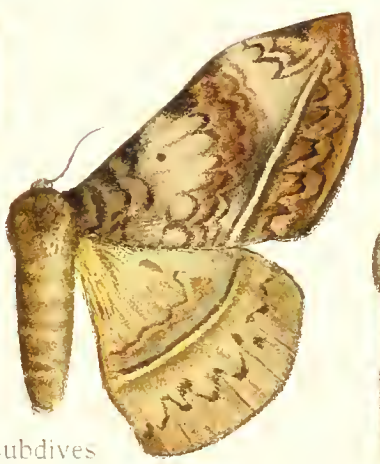
subdives

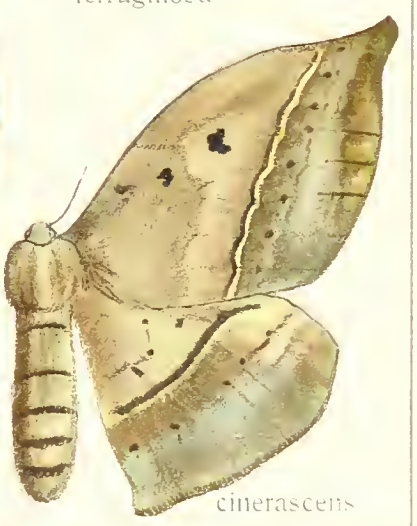
cinerascens

d

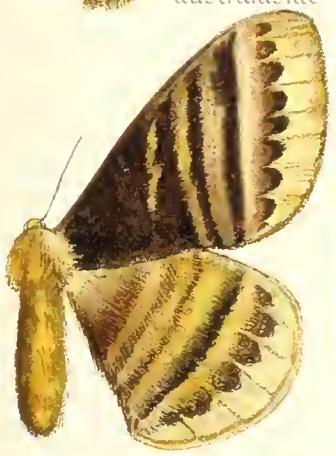
petala

latevittata

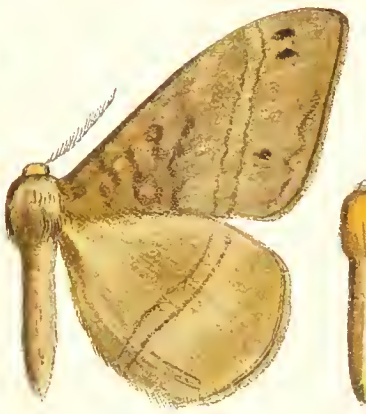
monotona

rosacea

hebes

e

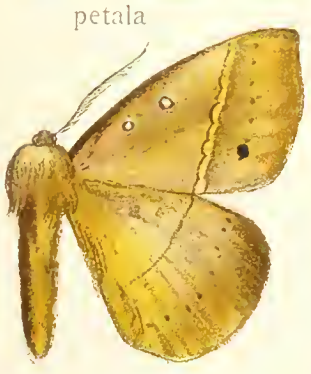
censors

fumosa

lutosa

dolosa

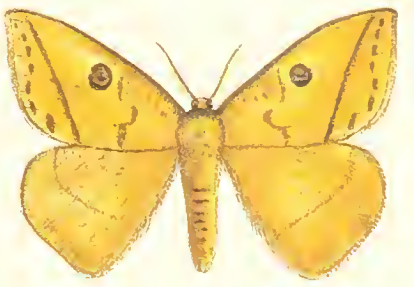
orbicularis

a

gemina

citrina ♀

diffusa ♂

plumipes ♂

plumipes ♀

b

floralis

simplex ♂

petala ♂

radiata

undata

c

alba

amoena

glaucescens

pandya

d

alternans

fumosa

xanthomelas

homochroa

hades

e

radiata

latevittata

nymphalaria

nicevillei

Werner u. Winter, Frankfurt

BRIT. MUS. GUIDE
BRITISH MUSEUM

a
mendosa ♂
cookiensis ♂
inclusa ♂
inclusa ♀
orimba ♂
orimba ♀

b
invaria
costalis
asvata
chalana
bhana
tenebrosa
costiplaga

c
magnalia ♂
perdix ♀
albescens ♀
thwaitesi ♂
horsfieldii ♂
queenslandica ♀

d
varia ♀
ignotata ♀
complicata ♂
complicata ♀

e
angulata ♂
postfusca ♂
onaha
cymata ♂
dudgeoni ♂
albiplaga ♂
nigra ♀

f
vitensis ♂
subnigra ♂
subnigropunctata ♂
minor ♂
brunnea ♂

g
fusiformis ♂
fusiformis ♀
grossa ♀

h
lineata ♀

Werner u. Winter, Frankfurt a. M. ad nat. repr.

a

thyridoptera ♀

fenestrata

silhetica

divisa ♂

divisa ♀

diaphana ♂

lactea ♀

b

discirufa

subvitrea

singaporensis

geometrica

subinanis

submarginata

sikkima ♀

c

transiens

marginalis

flavescens

semihyalina

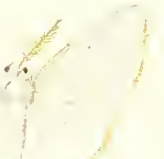
hipparia

egerina

sericea

d

intacta

cycna

micacea

pellucida

dinava

ochripes

marginata

irrorata

e

dica

postica

semihyalina

denudata ♂

denudata ♀

karoli

f

discivitta

alba

flavipes

charma

primula

rufomarginata

vilis

g

discolor

flora

pura ♂

aurantiaca

nudata

kinabaluensis

ochrias

h

punctifascia

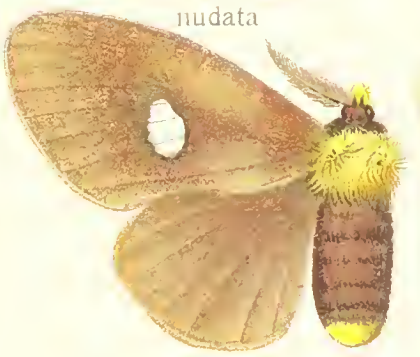
lunifera

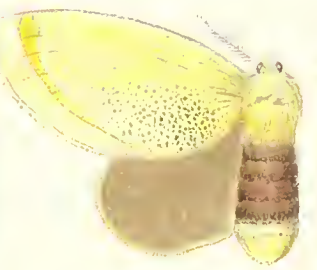
innotata

loacana

Werner u. Winter, Frankfurt a. M. ad nat. repr

a

pratti ♂

pusilla ♂

spodea ♂

albus ♀

durioides

b

mundus ♀

niveus ♀

concolor ♂

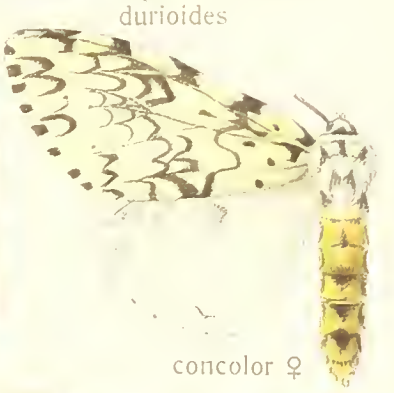
concolor ♀

c

superans ♂

rhodina ♂

cerebosa ♂

turneri ♂

undifera ♂

d

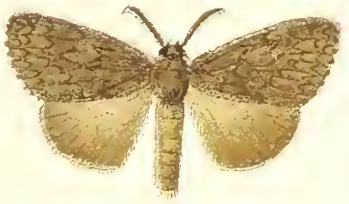
dissoluta ♂

dissoluta ♀

semicincta ♀

antennata ♂

fuliginosa ♂

e

similis ♂

similis ♀

niasica ♀

beatrix ♀

ganaha ♀

f

carneola ♂

galinara ♂

xylina ♂

brunneiplaga ♂

viola ♂

g

viola ♀

grandis ♂

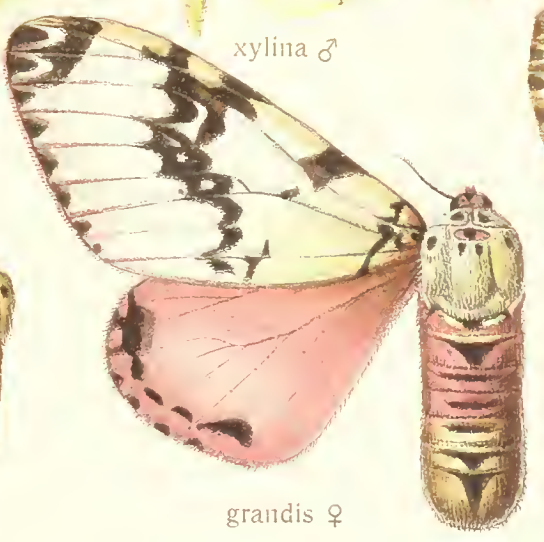
grandis ♀

mathura ♀

Werner u. Winter, Frankfurt a. M. ad nat. repr.

BRITISH MUS.

a

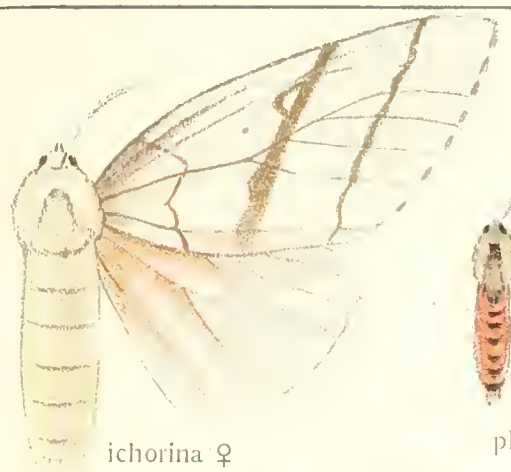
ichorina ♀

plumbalis ♂

lunata ♂

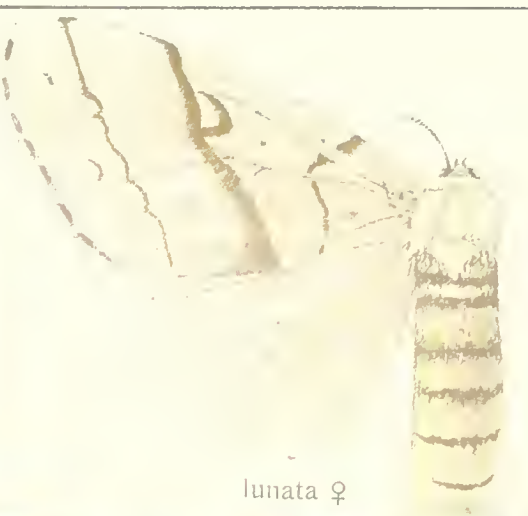
lunata ♀

b

novaguineensis ♂

asoetria ♂

ganara ♂

maculata ♂

grisea ♂

c

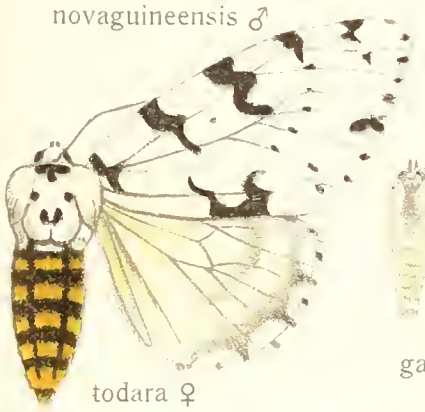
todara ♀

ganaroides

postfusca

singapara ♂

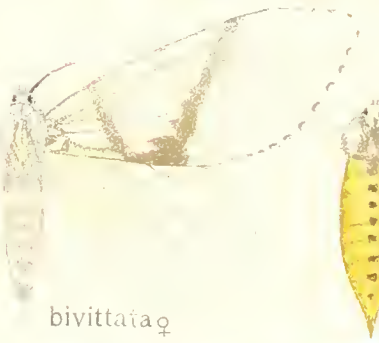
bivittata ♀

marginata ♀

d

ampla ♂

ekeikei ♂

lygaea ♂

ninayi

obsoleta ♂

obsoleta ♀

e

silca

subrosea ♂

moerens ♂

basalis

nilgirica ♂

nilgirica ♀

f

patrana ♂

patrana ♀

chloroptera

brunescens

baruna

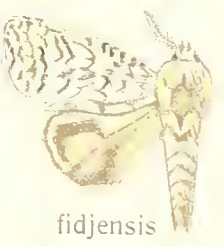
fidjensis

g

delta

siletti

apicalis

laeta ♂

terminalis

baswana

Werner u. Winter, Frankfurt a. M. ad nat. repr.

PANTANA-LAELIA

a

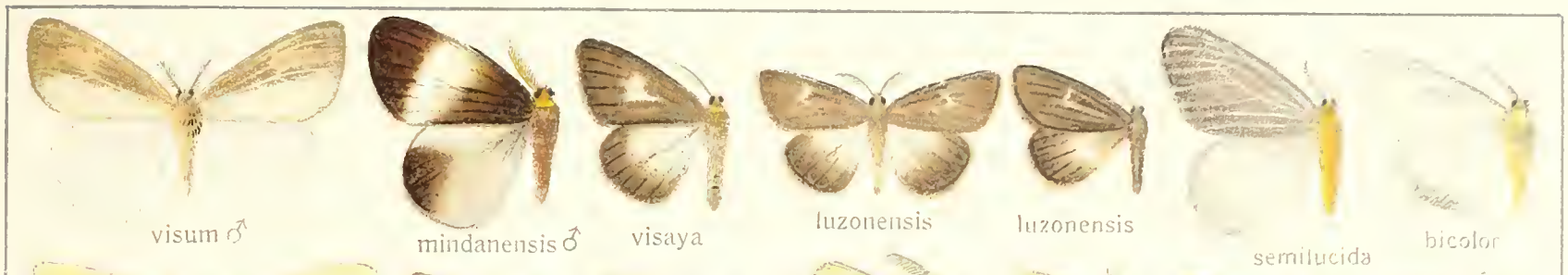

b

c

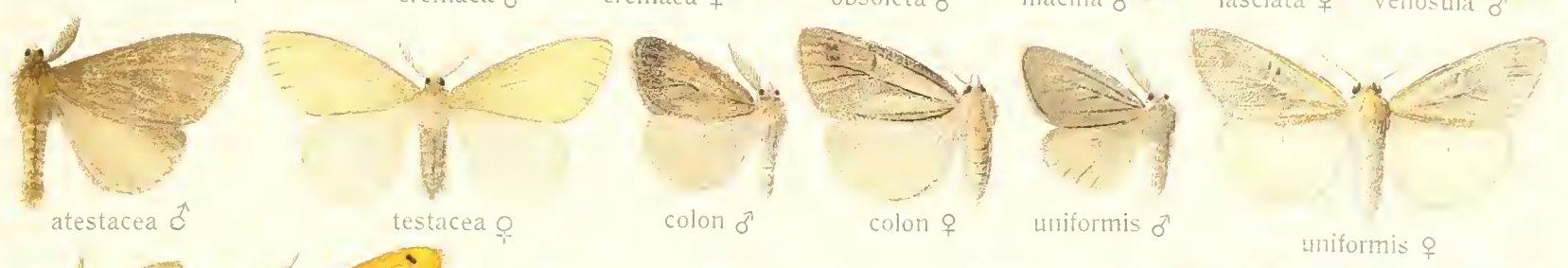

d

e

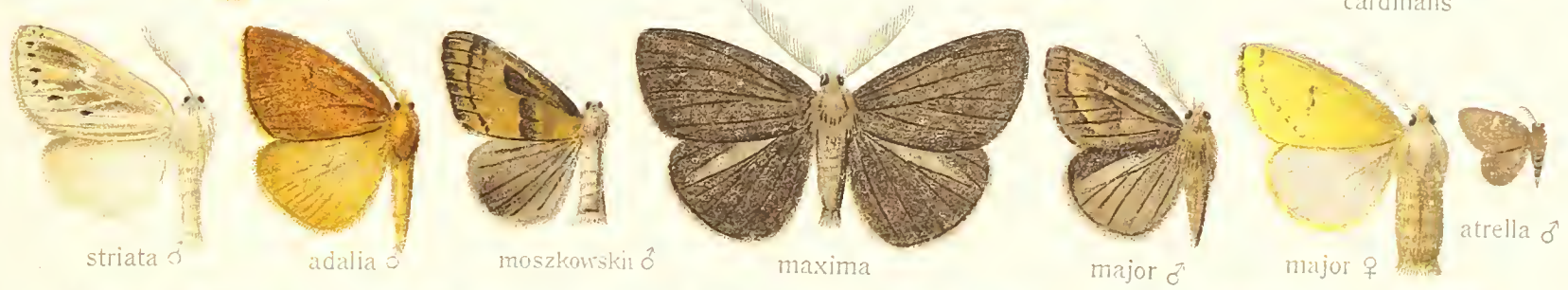

f

g

h

i

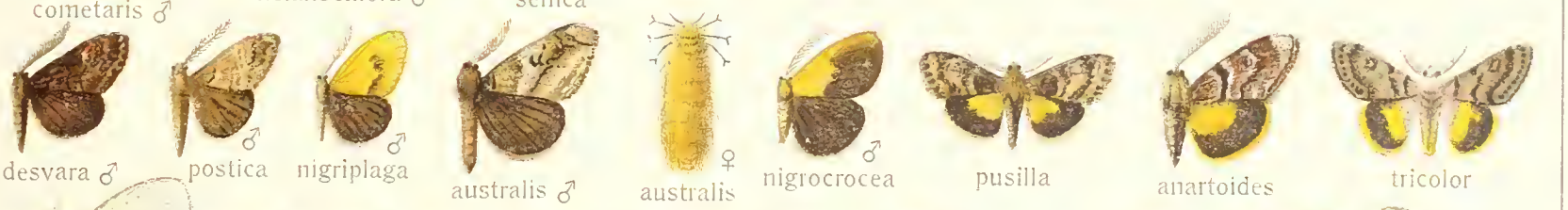

k

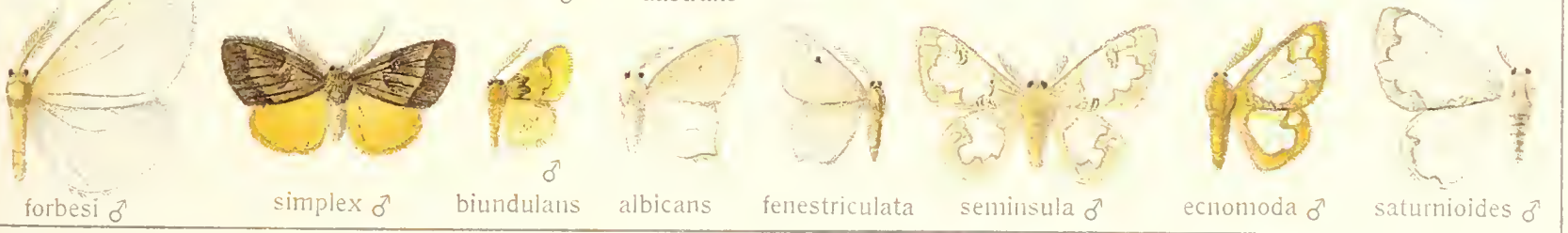

Werner u. Winter, Frankfurt a. M. ad nat. repr.

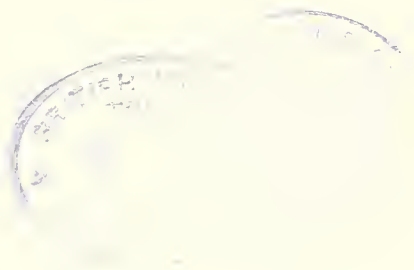

a
b
c
d
e
f
g
h

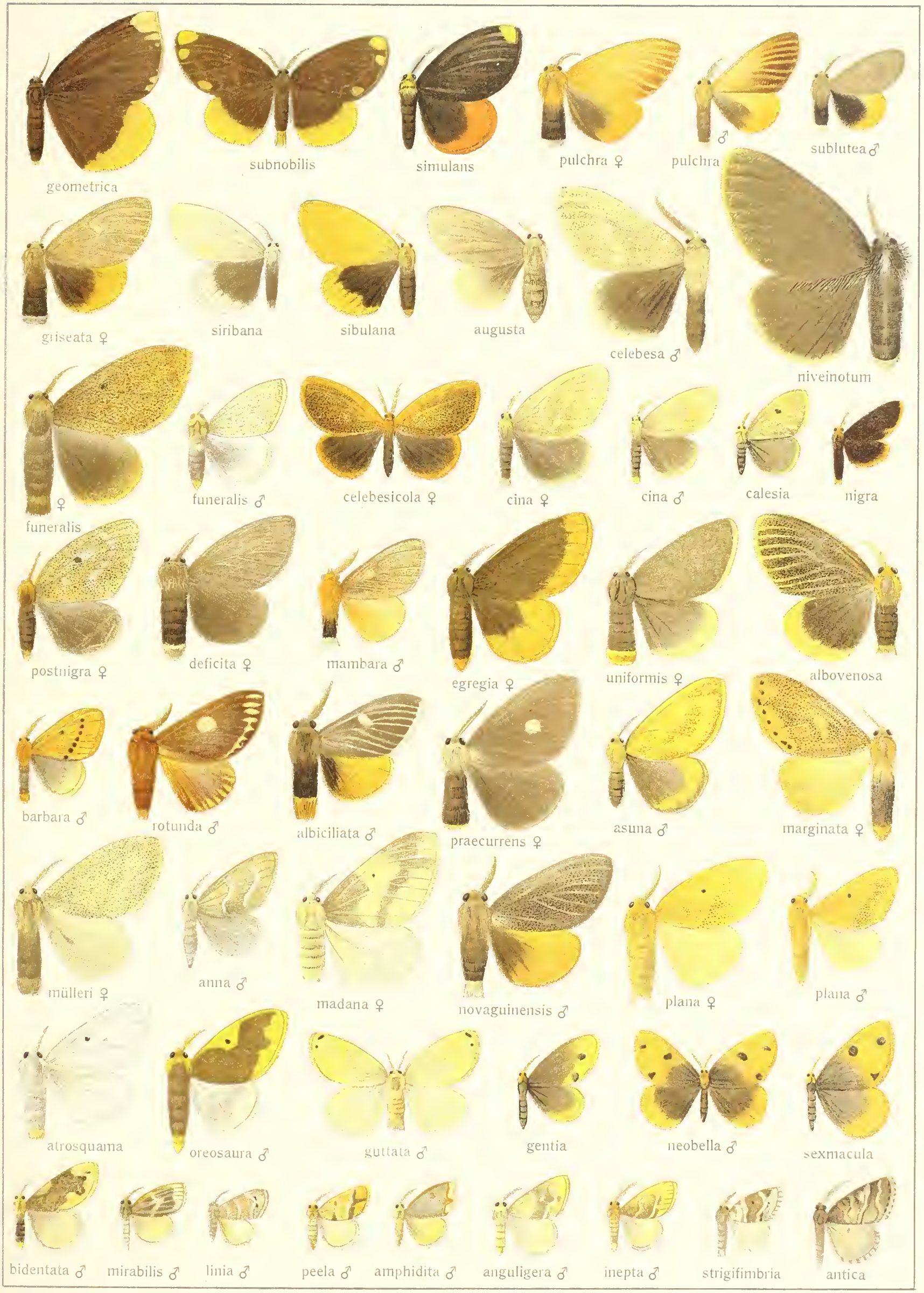

Werner u. Winter, Frankfurt a. M. ad nat. repr.

BRITISH

EUPROCTIS

a

leucospilotes

leucospila

flaviciliata

chirunda

transversa

b

magna

recraba

subrana

discinota

semisignata

alba

atripuncta

c

minutissima

fulvonigra

perplexa

similis

atrisignata

xanthopera

olivata

arclada

d

perpusillana

tenuis

virgo

endoplagia

howra

trifasciata

kala

dersa

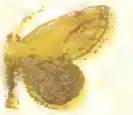
dana

e

hemibathoides

linta

flavolimbatulana

inconcisa

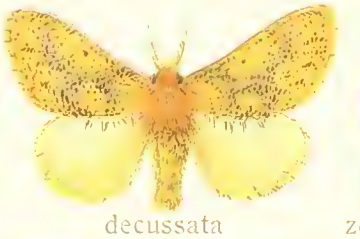
decussata

zeboë

f

renifera

luteifascia

faceta

idonea

ornea

fulvistriata

tonkinensis

g

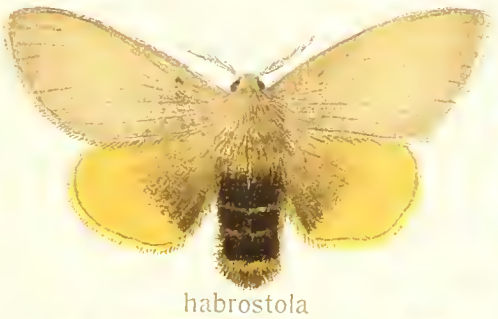
habrostola

crocea

dinstincta

calva

urbis

h

coniochroa

nigrita

munda

civitta

lodra

cheela

nigribasalis

i

pura

maza

drucei

pelona

brevivitta

fraterna

leucomelas

Werner u. Winter, Frankfurt a. M. ad nat. repr.

BRITISH COLUMBIA

NEORGYIA EUPROCTIS

a

ochracea ♀

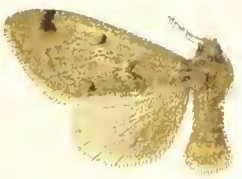
grisea ♀

baliolalis

marginalis

sericea

biagi ♀

pallens ♀

ekeikei ♂

b

lutearia ♀

radiata ♀

squamosa ♂

owgarra

pulverea

paradata ♀

javanica ♂

virguncula ♂

c

virguncula ♀

aliena ♂

mixta ♀

galactopis

melaninfera

panabra ♀

euproctiformis ♀

d

flavonigra ♀

lutea ♂

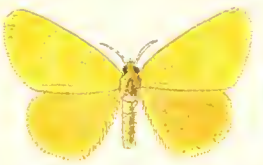
lutea ♀

flavicosta

fimbriata ♀

scotochyta ♂

fulva ♂

nigroides

e

grisea

javaniana

subnotata

stramenta

fulvipuncta ♂

lunula ♂

subfasciata

xutha ♂

f

nigrofasciata ♂

albosquama ♂

albosquama ♀

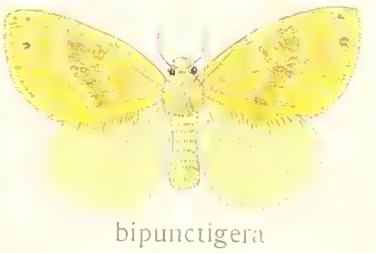
bipunctigera

variegata ♀

irregularis

g

comparata ♀

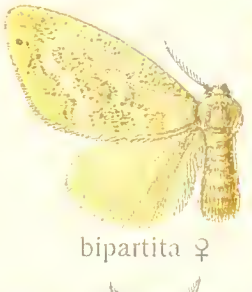
bipartita ♀

luteosa ♂

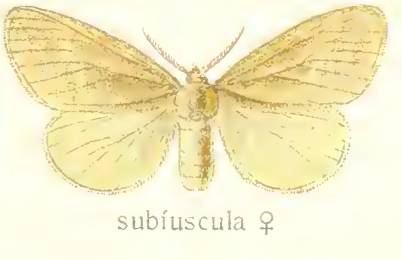
subfuscula ♀

varians ♂

varians ♀

h

virginea ♂

luteomarginata ♀

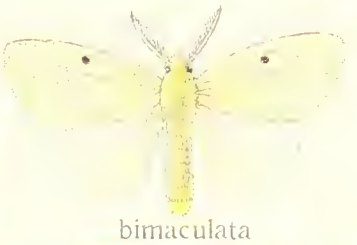
bimaculata

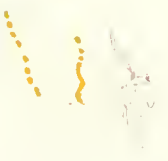
bifascia ♂

fulvipuncta ♀

cervina ♀

epidela

i

limbata ♀

latifascia ♀

calvella ♀

subfuscula ♂

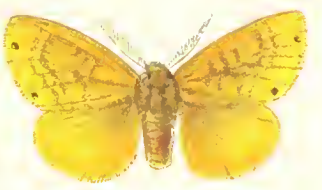
apicalis ♂

divisa ♂

divisa ♀

k

conspersa ♀

conspersa ♂

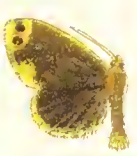
atomaria ♂

venosa ♀

subnotata ♀

obsoleta

lateifascia

signiplaga ♀

basalis ♂

Werner u. Winter, Frankfurt a. M. ad nat. repr.

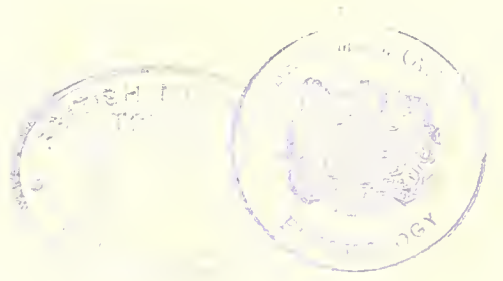

Pars II. Fauna indo-australica 2.

Werner & Winter, Frankfurt a. M. ad nat. rep.

BRITISH ENTOMOLOGY

a
nigros parsa ♀
suisharyonis
melano-pogon ♂
kosempo-nica ♂
misana
xerampelina
socrus
praeusta
kosemponis ♂

b
kosemponis ♀
plagiodotata
dasychirioides
costalis
semiochrea
irrorata
borneensis ♂
kinaba-luensis ♂

c
variegata ♂
costalis ♂
costalis ♀
pallida ♂
urocoma
macroplura
melanosoma
postincisa
labeculoides
conspersana

d
alikangiae
suisharyonis
detersa
lativitta
cygna
impressa
plagiata

e
karapina
pterophora
phaea ♂
semivitta
josiata
limbalis
albomarginatus

f
rosina ♂
venosa
cinctata
calligramma
rubetra

g
rubiginosa ♂
fumosa ♂
fumosa ♀
narindra ♂
narindra ♀
gloriosa

h
lunata
ochripalpis
chaerotricha
sagrara
discophora
pallipes
flavipennis

a
orciferaria
rectificata
sericea
javana
fuscifusa

b
concinna
hyalina
simpliciata
ocellata ♂
orbiferata
maja
semipavonina

c
sericea ♂
hidda ♂
inconclusa
quinaria
verticata ♂
inconspicua ♂
ruficosta ♂
auratifrons ♀
idaeoides ♀
obliquilinea ♀
furvicosta ♂

d
innotata ♀
tortricaria ♀
plenicornis ♂
fuscilisca ♂
trifenestrata ♂
nigrimaculata ♂
affinis ♀
placida
grisea ♂
grisea ♀

e
hyalicosta
diaphana
vestigiata ♂
niveata ♂
illunata ♂
moniliata ♀
nigrinotata ♂
nivea ♀
obsoleta ♂
pura ♀
unistrigata ♀
strigosa ♀

f
strigosa ♂
seriata ♂
seriata ♀
curvilinea ♂
abnormalis ♂
abnormalis ♀
semibrevis ♂
integra ♂
ossicolor
fulvilauta

g
luteata ♀
luteata ♂
elongata
cristata
nigridorsata ♀
carnosa ♀
semiprotrusa
vidhisara ♂
vidhisara ♀

h
albilinea
nigrilineata
ochrea ♀
acutipennis
multilineata ♂
multilineata ♀
excisa ♂
mitaria ♀
vapida ♀

i
fratercula
albidior
deumbrata
croceago
nummularia ♀
lunulata
inter- lineata
obli
quifascia
circumscripta

k
cupreogrisea ♂
cupreogrisea ♀
albidescens
carneotincta
tristis
excisa
fluestraria
regularis
triangularia
specularia
dentifera

l
subobsoleta
pallida ♂
pallida ♀
dispilata
hyalina ♂
rufofasciata ♂
rufofasciata ♀

a corticata albonotata ♂ albonotata ♀ falcipennis ♀ fulvata ♂ fulvata ♀ ♂ ♀

b semirufa ♂ elegans ♂ diluta examplata ♂ examplata ♀ sera ♀ suffusa ♀ provasata septempunctata ♂

c ♂ rubromarginata adelpha ♂ obliqui-taenia ♂ sadana ♂ sadana ♀ ♂ postica ♀ angustistriga ♀ glaciata flava ♂

d ♂ melliflua ♀ ♂ olivacea ♀ cervina ♀ tristigma ♀ ♂ mediata ♀ fulva ♂

e fulva ♀ ♂ quadripunctata ♀ ♂ diluta ♀ ♂ subobliqua ♂ tripunctata ♀ bilinearia ♂ orphina ♂ subpallida

f ♀ sub-pallida ferrea ♀ opalescens ♂ ♂ inaequidiscata ♀ ♂ perhamata ♀ flavilinea ♀

g ♂ flavilinea ♂ prunicolor leucosticta gracillima ♂ argenticeps ♀ ♀ bicolorata vera ♂ mimetica ♂ humerata ♂

h ♂ specularia ♂ discipilaria ♂ magnidiscata ♂ vinacea ♂ muscularia ♂ olivacea japonica ♂ lilacina pallidior ♂

i pallidior ♀ ♂ argenteola ♀ metaleuca ♀ argentifera ♂ subfasciata ♂ gelidata ♀ simillima ♂ duplicata ♂

k splendens ♂ ♂ bracteata ♀ ♀ praeusta ♂ patrana ♀ ♂ obliquistriga ♂ discipunctata ♀

l ♀ celebensis ♀ superba ♀ curvaria ♀ depressa specularis duplexa mirandi

a
chaotica
pulcherrima ♂
micacea ♂
stigmacias ♂
nana ♂
scintillans ♀
flavida ♀
flaviplaga ♀
perrufa ♂
cervina ♂
macrura ♂
semi-nigra ♂

b
subrosea
tripunctata ♂
tripunctata ♀
undilineata ♂
nigritincta ♀
rufa ♂
praecisa ♂
fumosa
colorata

c
olga ♂
purpurifasciata
uniformis ♂
perexcisa
confusata
hyalo ♂
disca ♀
flava ♀
flava
rufa ♂

d
grisea ♂
grisea ♀
luteola ♂
luteola ♀
nudobia
mecasa ♂
sublimbata ♀
morosa
subfignata ♂

e
flexiniargo ♂
fulvata ♀
unilinea ♀
jaspidea ♂
jaspidea ♀
jaspidea ♀
nigrostigma ♂
rubicunda ♂

f
continua ♂
hepaticata ♂
nigristigma ♂
subvinosa ♂
subvinosa ♀
griseata ♂
olivata ♂
amblyptila ♂

g
amblyptila ♀
mollita ♂
mollita ♀
castaneata ♂
nigritacta
perfida ♂
semiornata ♂
cervina ♂

h
variegata ♂
sublustris ♂
nigrostriata ♂
cervina ♂
cervina ♀
purpurissa
rufula
rubicunda ♀

i
dissimilis ♂
dissimilis ♀
aurata
fulvata
ustimacula
lilacina ♀
triumbrata
fulgens ♂

k
obliquilinea ♂
obliquilinea ♀
loocho-oana
figlina ♂
nucicolor
rubrifumata
griseotincta
cardinalis ♂

l
aequitermen ♂
bicolor ♂
inconspicua
arizana ♂
patiens ♂
patiens ♀
rufula ♂
rufula ♀
hepaticata ♂

Werner u. Winter ad. nat. repr.

ENTOMOLOGY

PSILORETA COMELLA

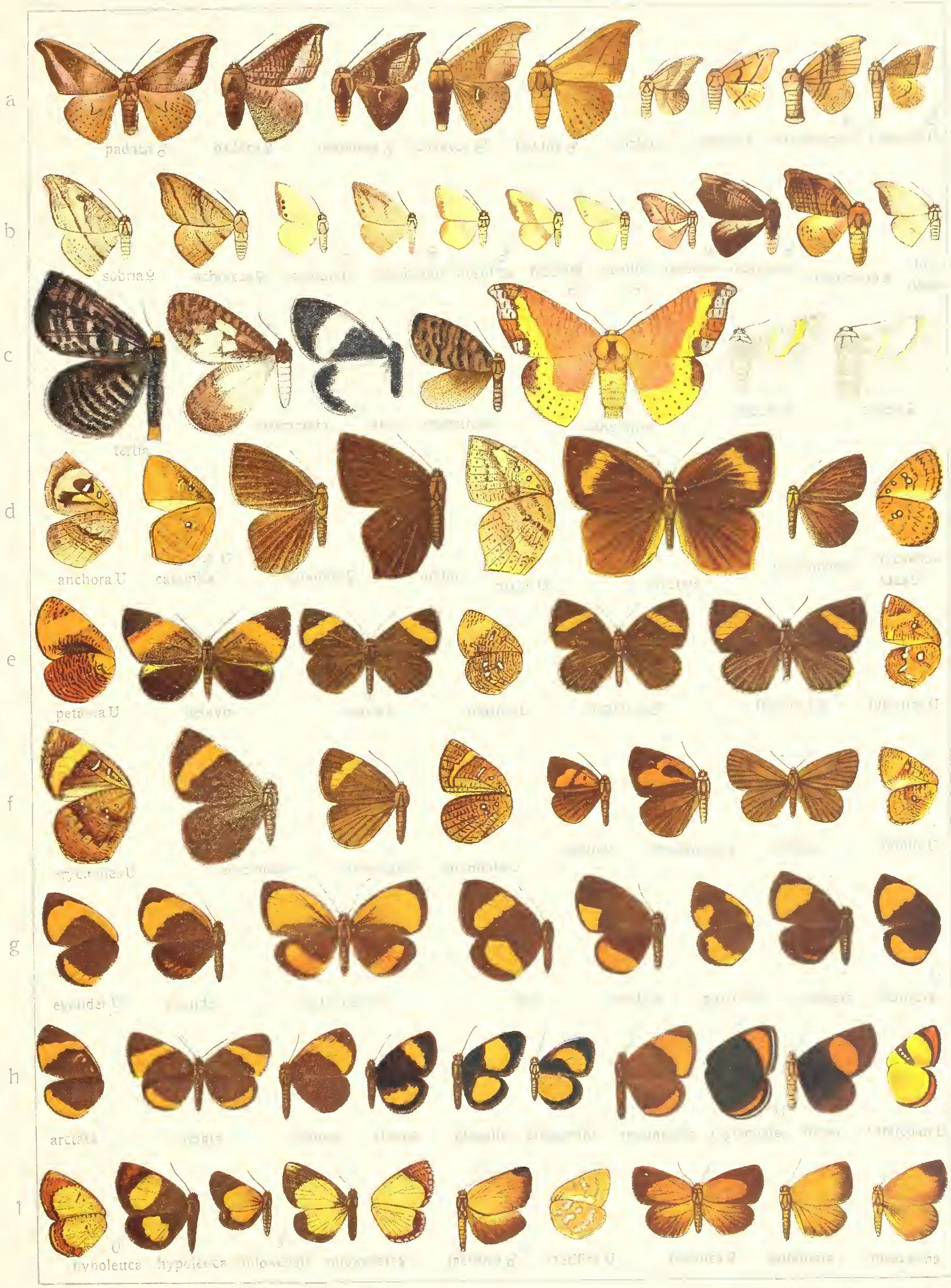

a

b

c

trifenestrata ♂

hercules

atlantis ♀

trifenestrata ♀

walkeri ♀

ricini ♂

caniba

a

simplicia

katinka

mylitta ♀

b

mylitta ♂

leto

frithii

c

andrei ♀

drepanoides ♀

helferi

d

drepanoides

Werner u. Winter, G. m. b. H.

a

isis

b

imperialis

lorquini

janetta

loepoides

Werner u. Winter, Frankfurt a. M.

a

eucalypti ♂

eucalypti ♂

eucalypti ♀

b

dohertyi ♀

insularis ♀

zuleika ♀

c

anna ♂

simla ♀

semperi ♂

Werner u. Winter, Frankfurt a M.

a

heterogyna ♂

roylei ♀

roylei ♂

b

cachara ♂

assamensis ♂

knywetti ♀

c

weymeri ♂

weymeri ♀

compta ♂

Werner u. Winter, Frankfurt a M

a

b

dohertyi ♂

lorquini

cynthia ♀

rhodopneuma ♀

selene ♀

Werner u. Wint-s Frankfurt a. M.

BRIT. MUS. (NH)
ENTOMOLOGY

a

leucotrigona

joiceyi ♂

joiceyi ♀

lunulata ♂

lunulata ♀

b

rubrescens ♀

biagi ♂

biagi ♀

calliloma ♀

dubia ♀

c

germana ♂

kebeae ♂

albomaculata ♂

albomaculata ♀

hamata

varia

d

aroa ♂

meekii ♂

meekii ♀

postpallida ♂

adolphaei ♂

rufodisca ♂

e

ornata

unicolor ♂

rectifascia ♂

brunnescens ♂

variegata ♂

f

flavia

nigricep[s]

murina ♀

plumosa ♀

MUS. COMP.
OLOGY

a

b

c

d

e

f

wallichi

rubiginosa

dohertyi

vidua

stygiana

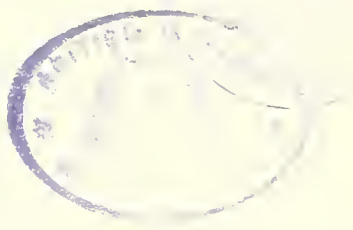

a
b
c
d
e
f
g
h
insignis
isabella
furvi
testacea
carrani
religiosa

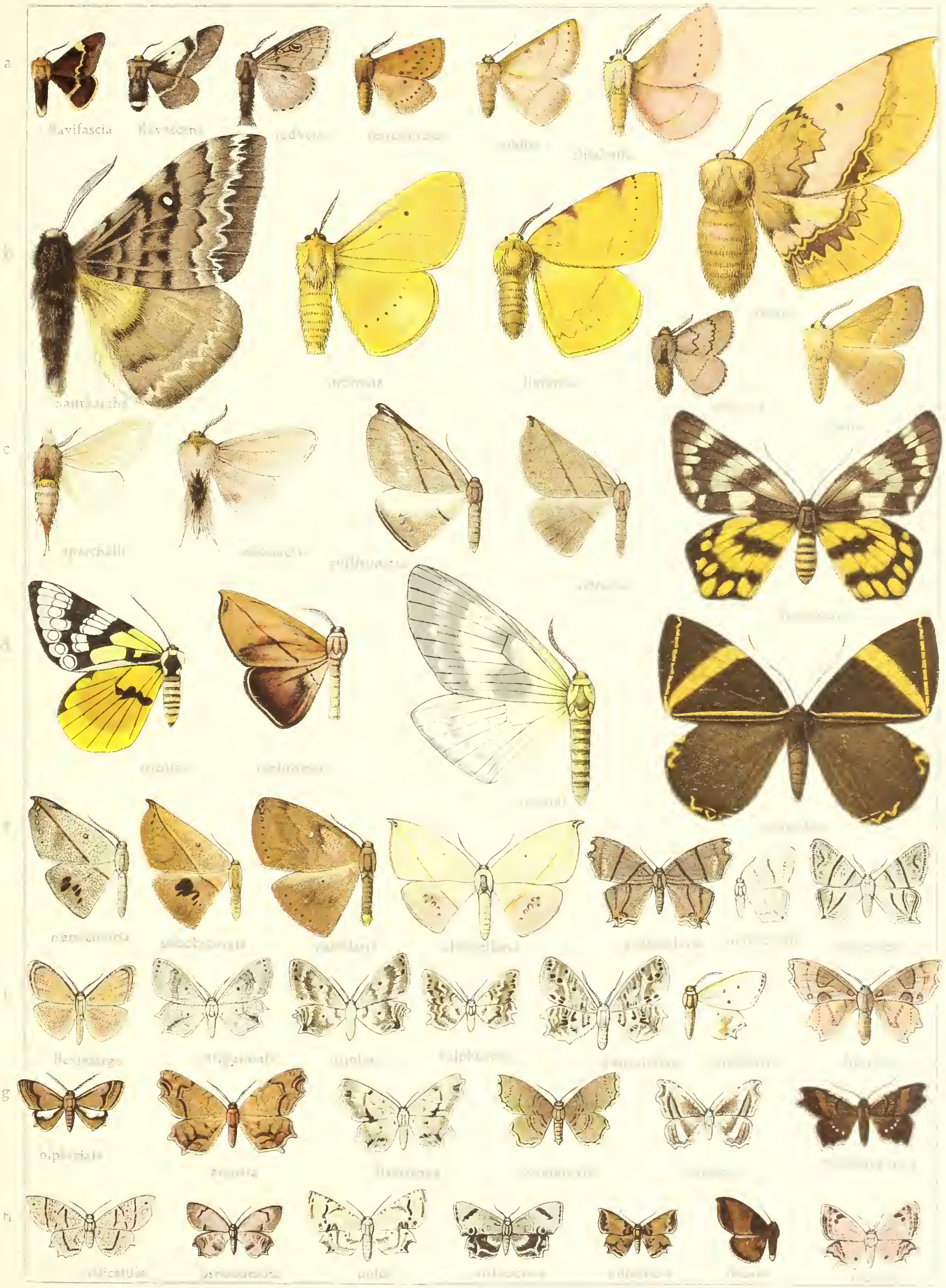
a
b
c
d
e
f
g
h

BRIT. MUS. (NAT.)

a

umbrimargo latifasciata rhagavata tenebrosa obscuraria planilinea vialacteata

b

ochreofumosa particolor quadristrigata ruptifascia perpolita subflavida catenigera signifera subalbata

c

subalbata U facilis dealbata despecta albida hyperbolica inquinata nivosaria

d

concinnula lacteata fulvilinea fulvata paradeicta rufimargo fuscifrons alabastaria

e

restricta nigropustulata desistaria nivea adornata ustanalis formosibia

f

brunnea irrorota clathrata castanea castanea warreni boarmiata acutepicta

g

erosioides rotundipennis albipennis lugubris unicauda ♂ unicauda ♀ lituralis onusta

h

nubila adjutaria conifera kosemponicola strigulicosta alikangensis crepusculata

i

subdentata semicarnea albilinea perfallax alberta fumicosta simulans

k

albibasis pernigrata nigella ustimacula mutans aequisecta foedicosta laminata

l

sordida flexifascia fulvihamata triangulifera suisharyonis eupeplodes warreniana

Hauserpresse ' Werner u. Winter [illegible] H., Frankfurt a. M.

BRIT. MUS. (N.H.)
BRITISH MUSEUM
TRING
ENTOMOLOGICAL
MUSEUM
NATURAL HISTORY

a

fasciatus

luctifera

styx

b

nyctiphanes

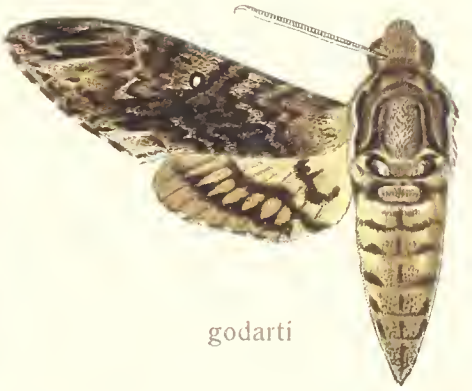

godarti

obliqua

c

rufescens

bethia ♀

analis

d

velox

menephron

casuarinae

e

brachycera

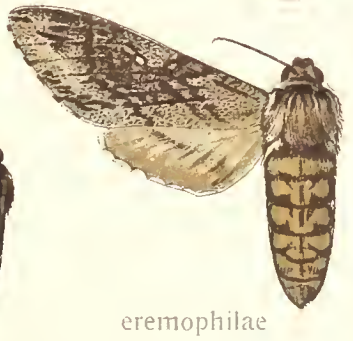

eremophilae

edwardsi

fo

We... Winter repr... ad nat.

a

inexacta

panopus

sericeipennis

b

placida

liturata

pryeri

c

jordani

meeki

wildei

d

maculifera

canescens

subocellata

dohertyi

e

phalaris

euroa

bilineata

Werner u. Winter, Frankfurt a. M. ad nat. repr

BRIT. MUS. (NAT. HIST.)
BRITISH MUSEUM NATURAL HISTORY

a

andamana

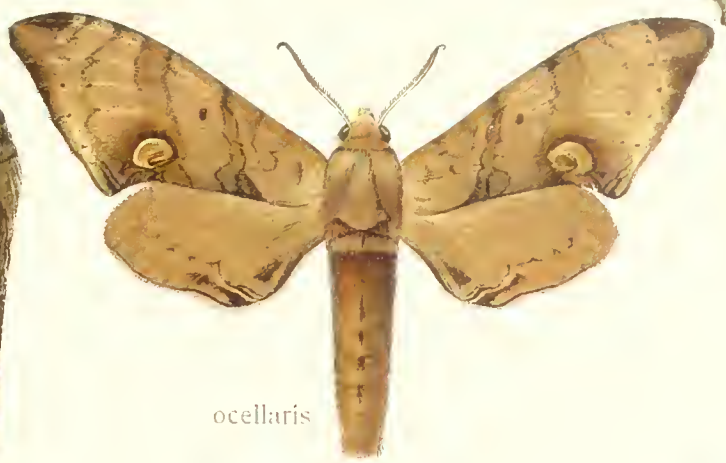

ocellaris

floralis

b

lutiginosa

elwesi

eras

emittens ♀

dohrni

decolor

perversa

mirabilis

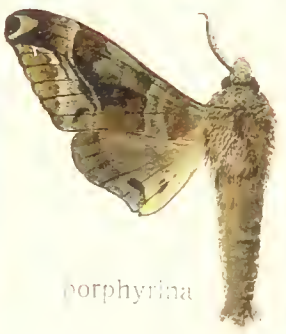

porphyrina

d

kingi

woodfordi

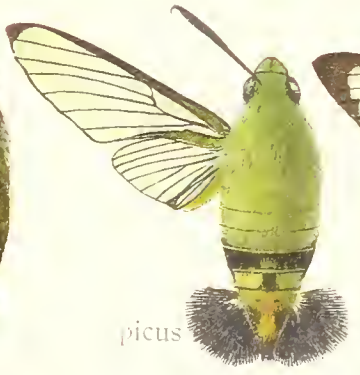

picus

lifuensis

janus

e

rothschildi

heliodes

meeki

BRIT. MUS. (NAT. HIST.)
BRITISH MUSEUM
(NATURAL HISTORY)

a

dohertyi

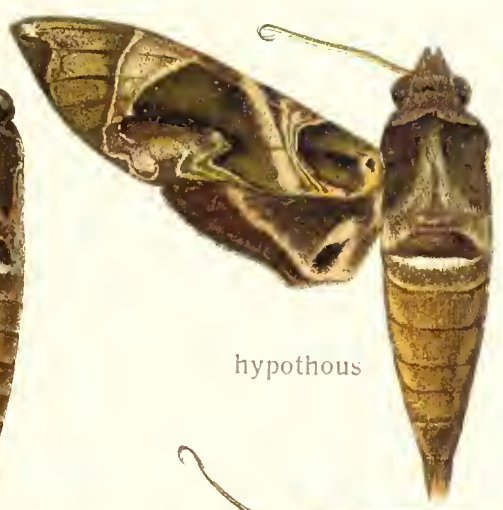
hypothous

layardi

placida

b

minima

protrudens

khasiana

dolichoides

c

sericeus

anceus

omissa

miskini

d

cinerea

didyma

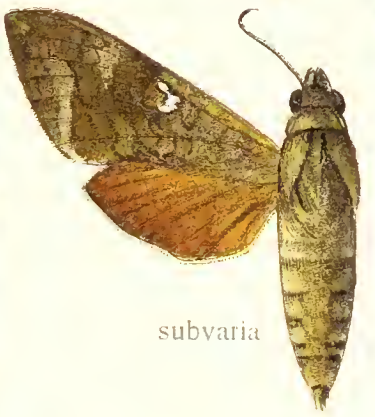
subvaria

molucca

e

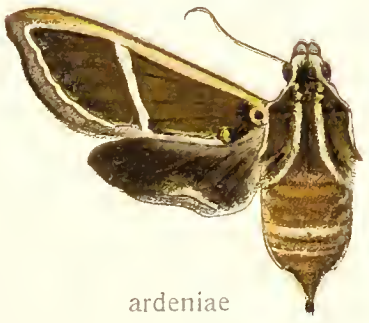
ardeniae

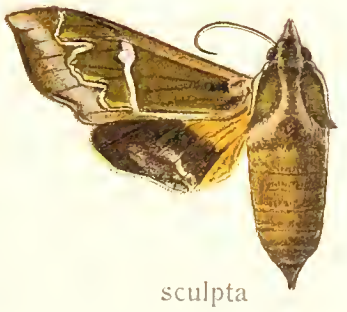
sculpta

bagha

mirabilis

Werner u. Winter, Frankfurt a. M. ad nat. repr.

PANACRA-MACROGLOSSUM

a

pulchella

micholitzi

busiris

malayana ♂

malayana ♀

b

splendens

dohertyi ♀

variolosa ♀

sinuata ♂

sinuata ♀

c

boisduvali

meeki ♂

meeki ♀

metallica

elegantulus

mydon ♀

d

testacea

vigens

borneensis

hyas

(borneo)

e

protomelas

collaris

triop

f

micacea

phocinum ♂

splendens ♂

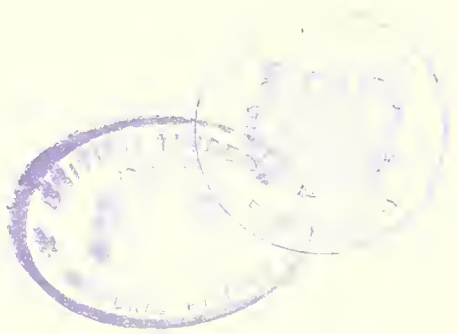

a

affictitia

particolor

belis ♀

assimilis

calescens

insipida

b

castaneum

alcedo

sitiene ♀

vitiense

fringilla ♀

melas ♀

c

floridense

mediovitta

errans

rectans

prometheus

d

nubilum

variegata

glaucoptera

semifasciata

aquila

ungues ♀

e

avicula

regulus

luteata

hemichroma

rectifascia

fulvicaudata ♀

f

angarra

eichhorni

imperator

gyrans

vacillans ♀

bifasciata

Werner u. Winter repr. ad nat.

BRIT. MUS. (Nat.)
ENTOMOLOGY

a

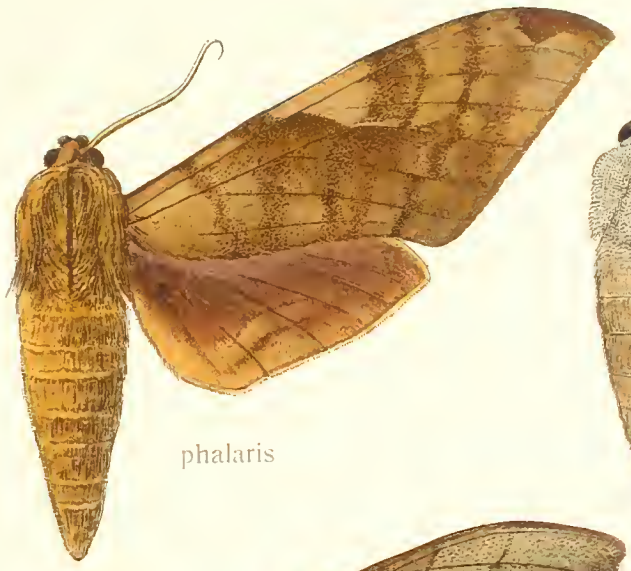

phalaris

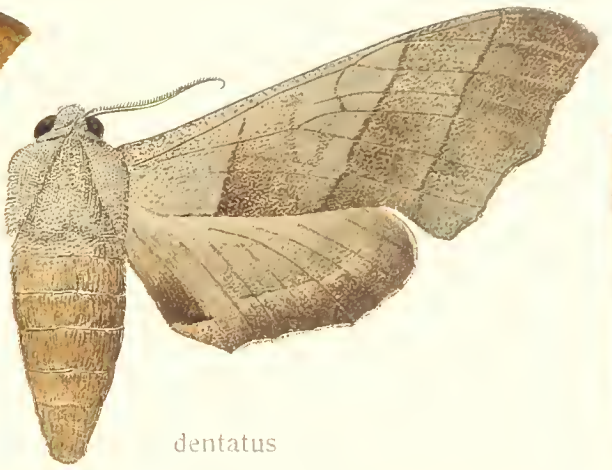

dentatus

spectabilis

b

gigas

juvencus

amboinicus

c

titan

stenosoma

d

triangularis

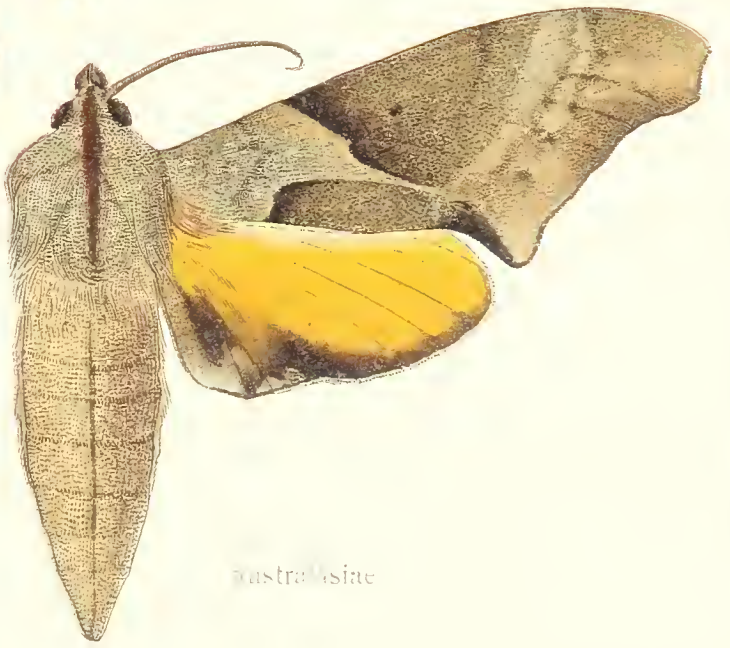

australasiae

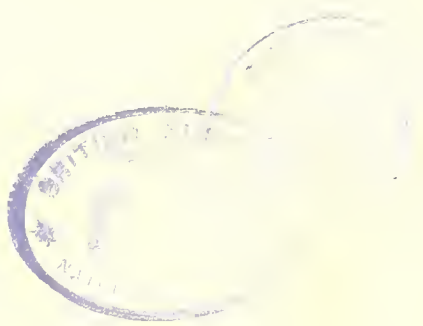

CELERIO-THERETRA

a

hyloicoides

papuana

lineosa

b

mirabilis

aegrota

pollux

pallicosta

c

kuehni

firmata

intersecta

euroa

margarita

carneri

d

lycetus

brunnea

castanea

icteus

velata

e

aurifera

acuta

confusa

castor

olivacea

NYCTALEMON ALCIDIS

BRITISH MUSEUM
(NATURAL HISTORY)

X.

NYCTALEMON-ALCIDE

BRITISH MUSEUM
PRINTS

a

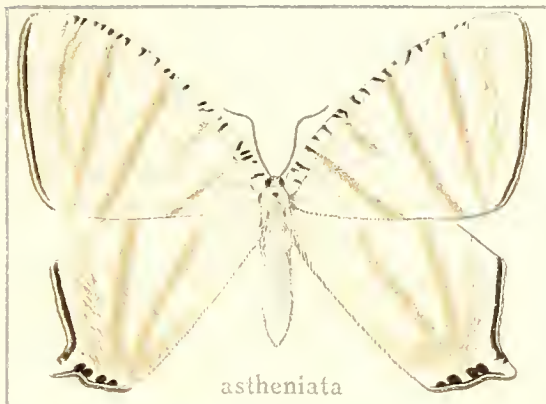
astheniata

urapterina

bifasciata

catenulata

subsimilis

b

pieridaria

geminia

maxima

swinhoei

urapteroides

c

pardata

caudiferaria

atramentaria

latimarginata

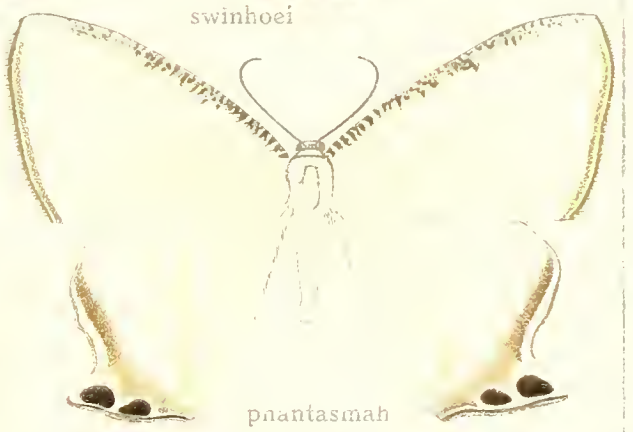
phantasmah

d

fasciata

directaria

coelata

justaria

striataria

rectinervata

e

duplicata

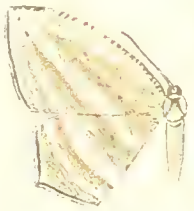
vagata

inchoata

parvidentata

basiguttaria

puellaria

ciniferaria

f

tristriata

pieridaria

advocataria

trimaculata

fuscifimbria

sinuosa

aculeata

g

quadripunctata

nigro-apicata ♂

nigro apicata ♀

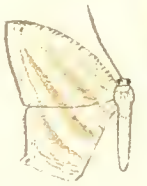
teriadata

munda

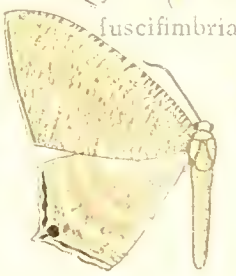
punctatissima

iphiata

pluviosa

Werner u. Winter Frankfurt a. M.

U.S. (A.H)
ENTOMOLOGY

a

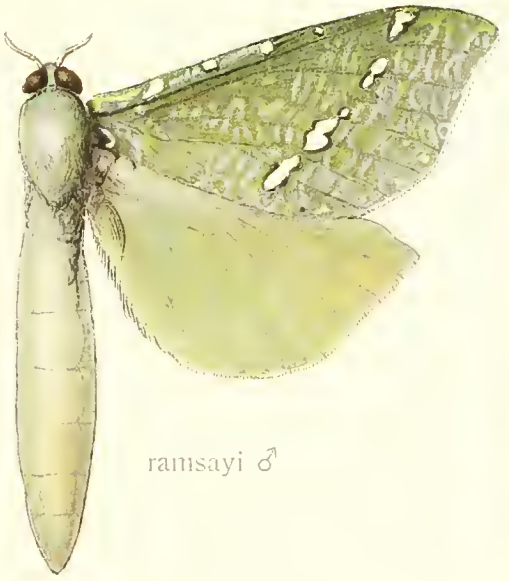

ramsayi ♂

ramsayi ♀

eugynoides

b

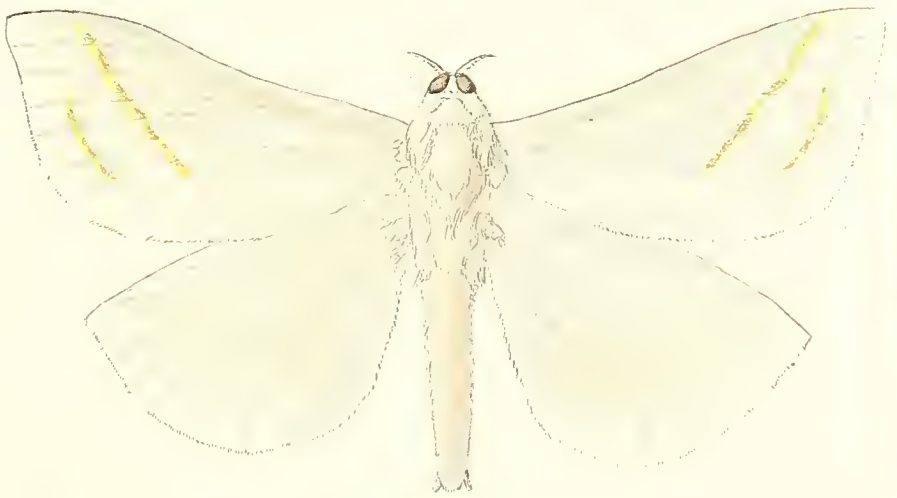

jordani

chrysomallon

c

eximia ♀

eximia ♂

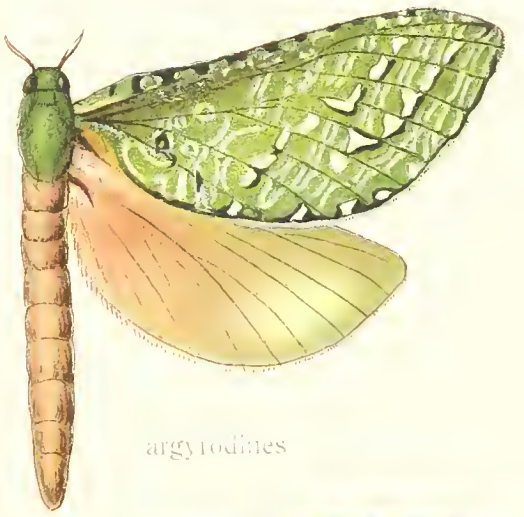

argyrodines

d

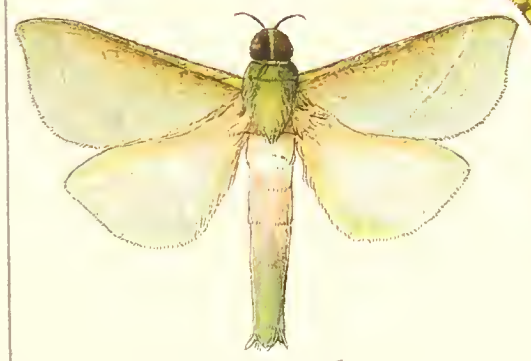

canochlora ♂

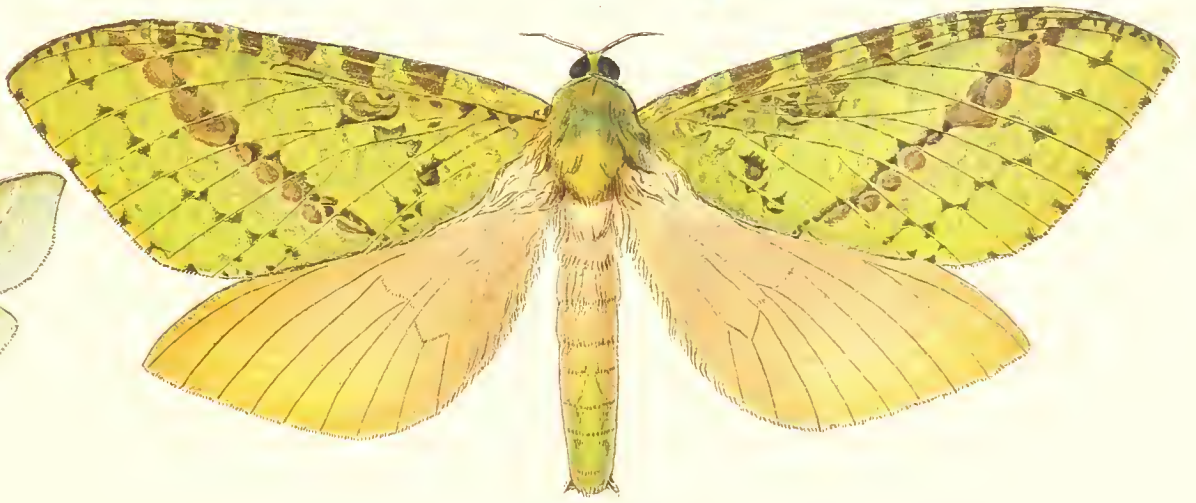

mirabilis ♂

a

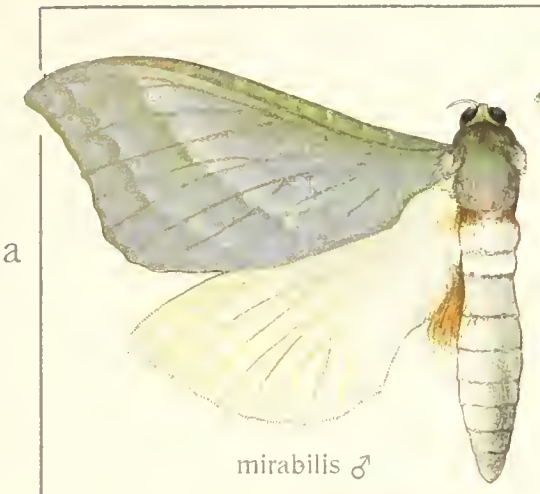

mirabilis ♂

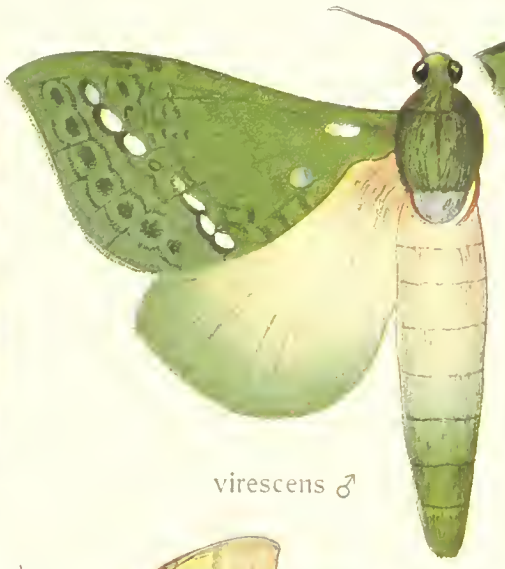

virescens ♂

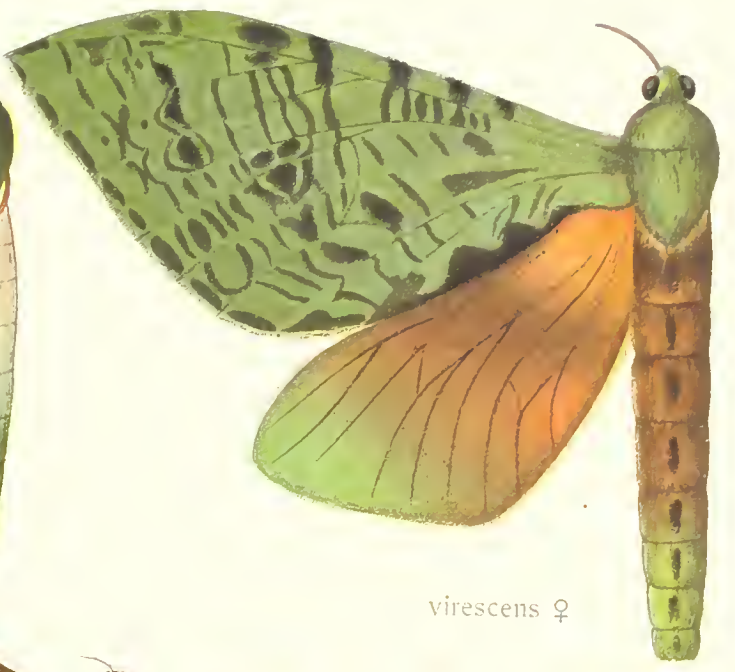

virescens ♀

b

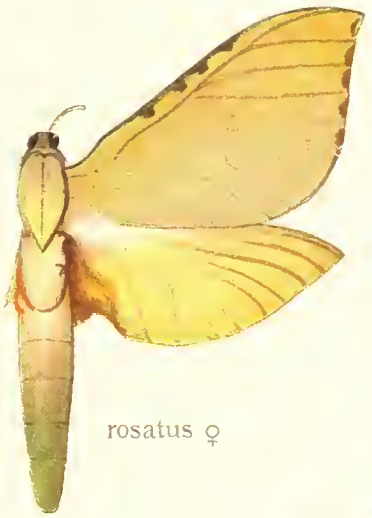

rosatus ♀

rosatus

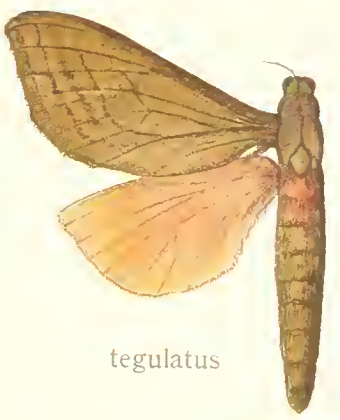

tegulatus

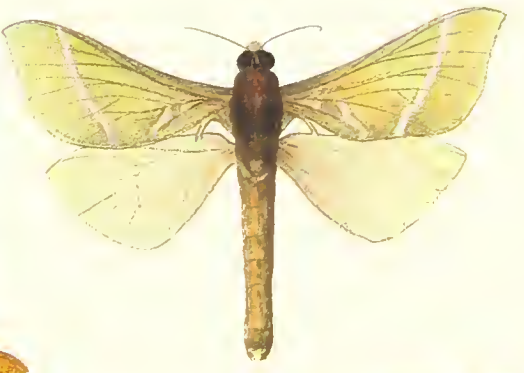

lignivorus

c

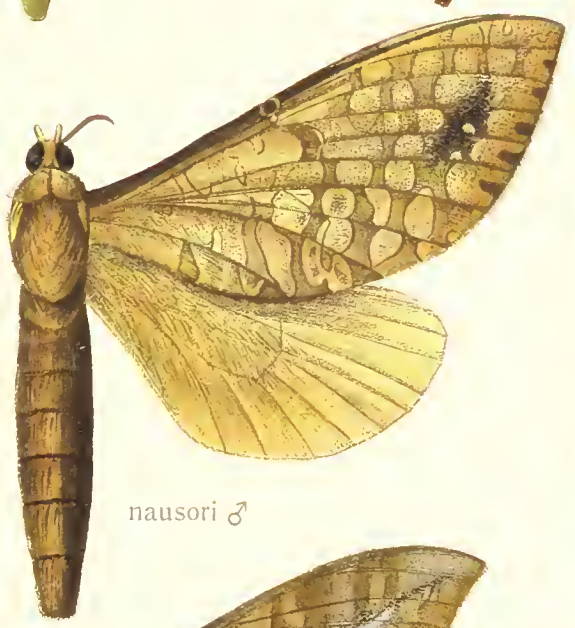

nausori ♂

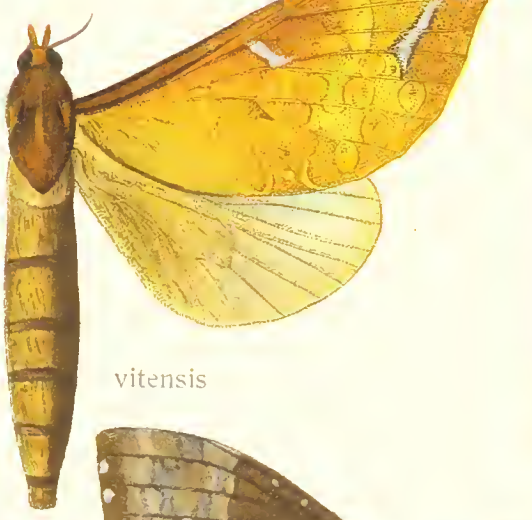

vitensis

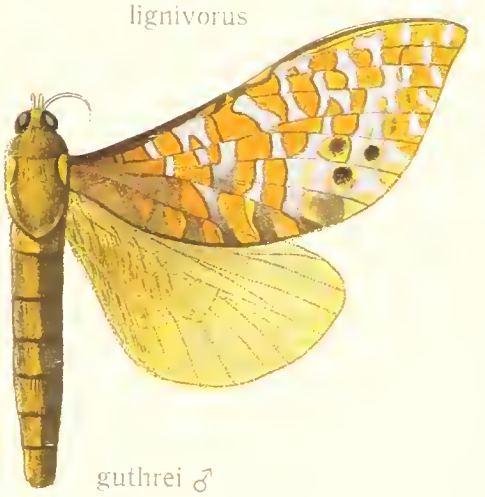

guthrei ♂

d

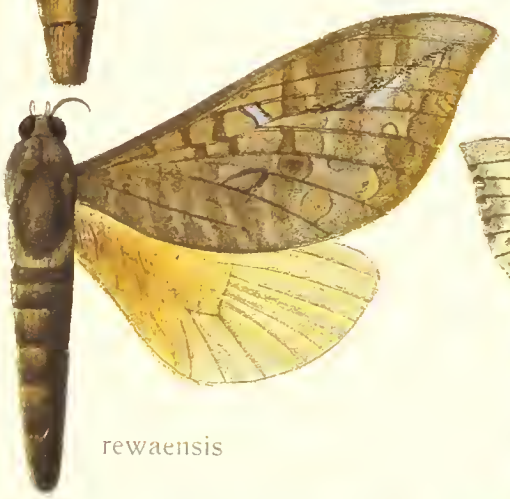

rewaensis

odorivalvula ♀

odorivalvula ♂

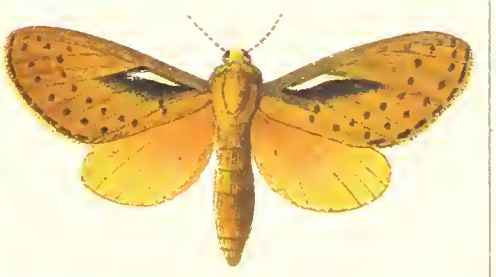

umbraculata

e

despecta

umbrinus

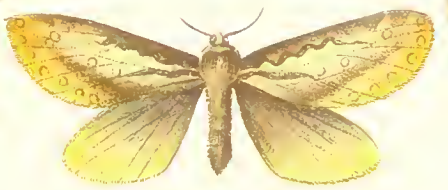

cervinata ♀ ab.

enysii

a

b

c

d

e

labyrinthicus ♂

leucochiton

coerulescens

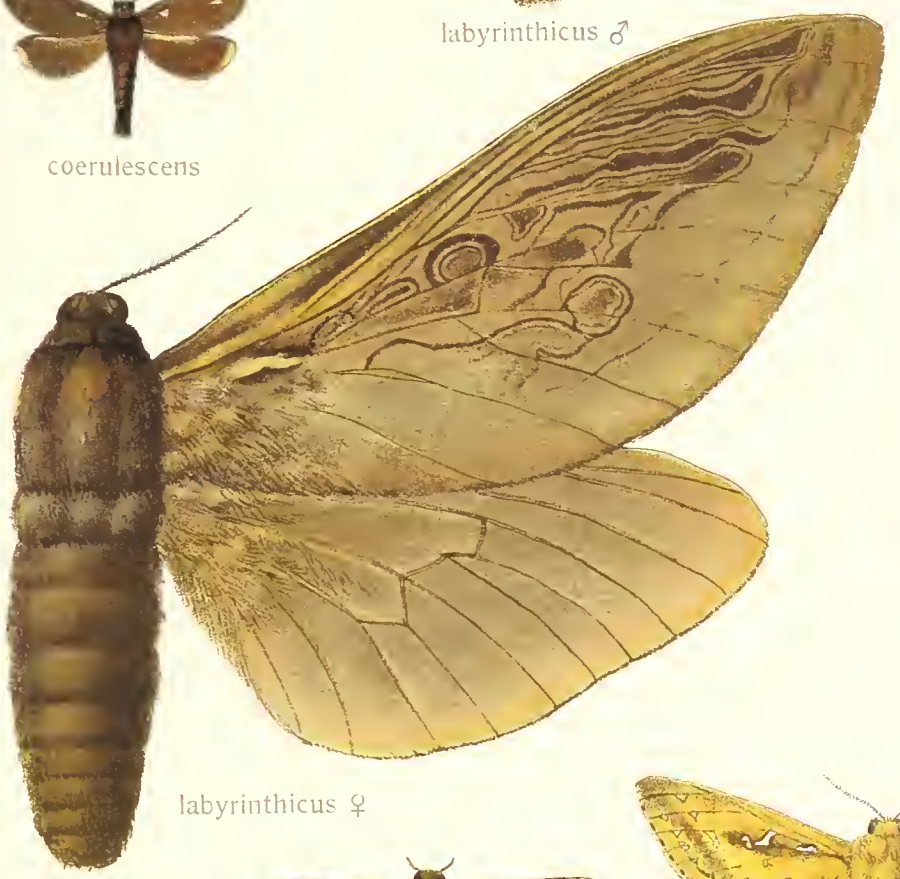

labyrinthicus ♀

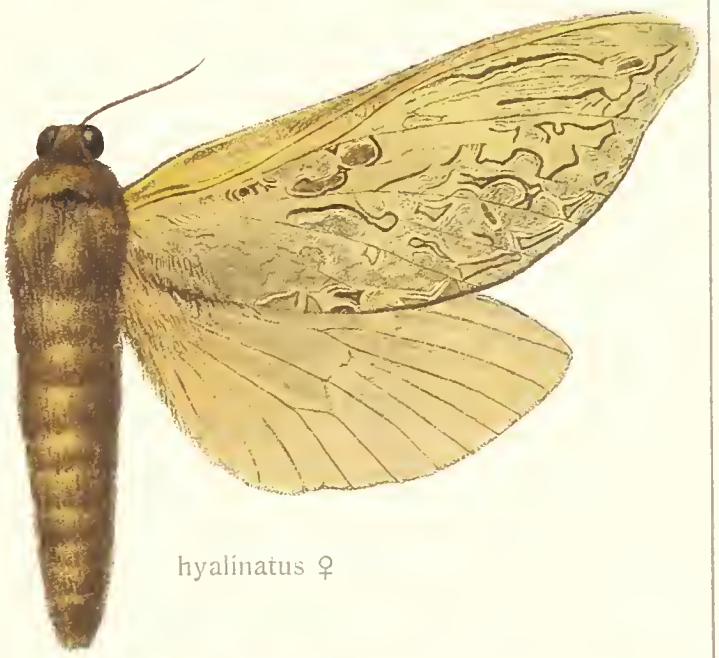

hyalinatus ♀

intricata

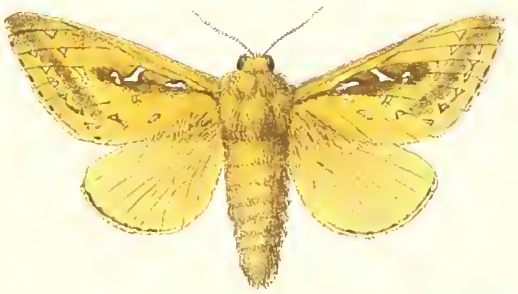

signata

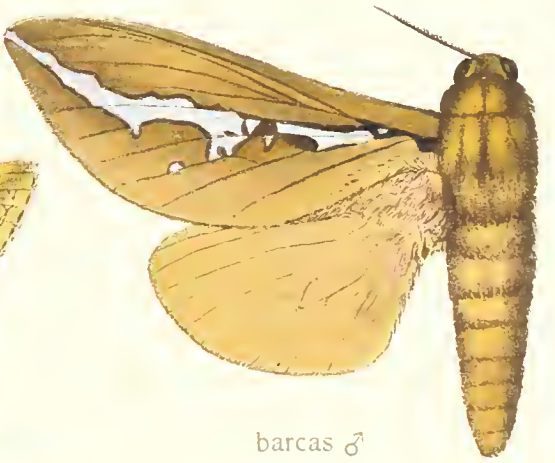

barcas ♂

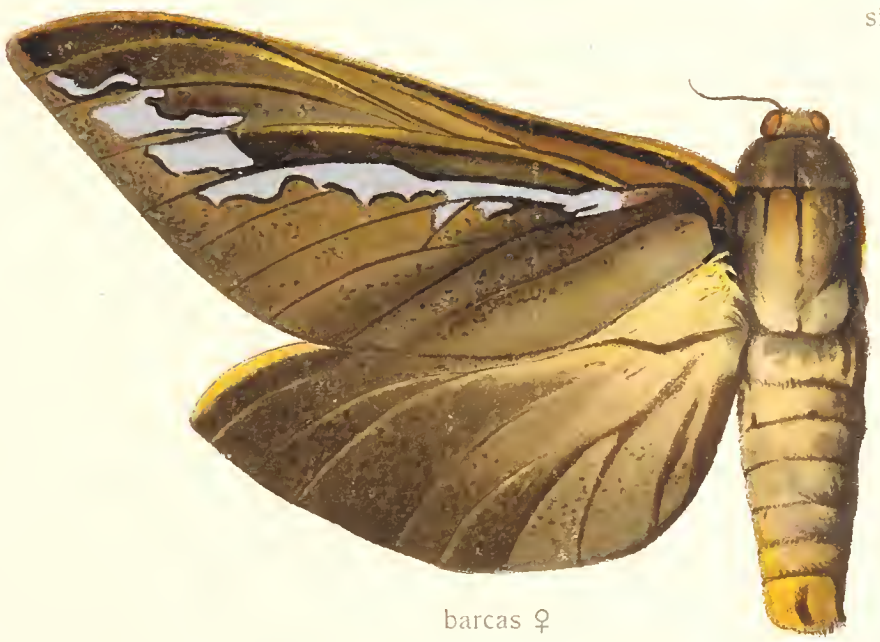

barcas ♀

byrsa

a

scotti ♂

scotti ♀

hectori

ninayana

b

thermistis

cyanochlora ♀

lewinii ♂

lewinii ♀

c

lignivorus ♀

splendens ♂

splendens ♀

argyrographus

d

damajanti

auratus

aboë

dirempta

madurensis

e

rufescens

fuscomaculata

australasiae

minutus

Werner u. Winter ad nat. repr.

ZELOTYPIA - PHASSUS

a

b

c

d

stacyi ♂

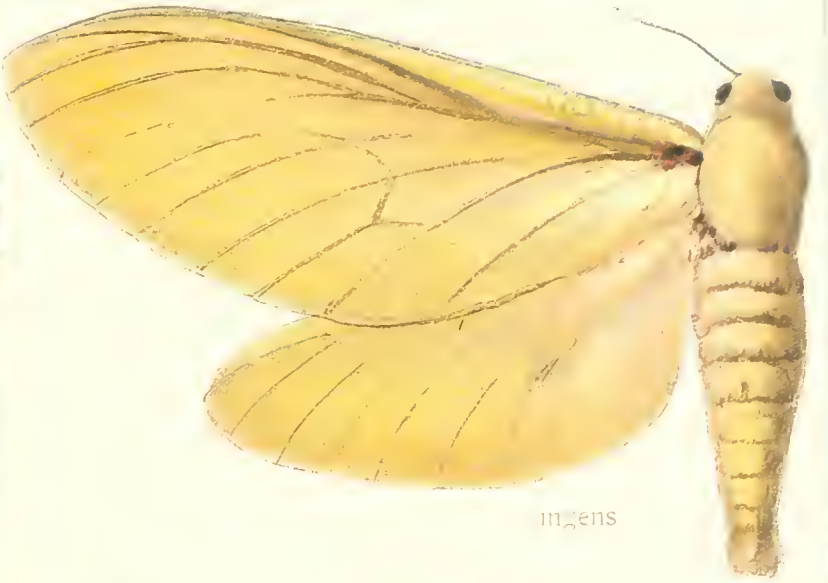

ingens

dubia

stacyi ♀

fischeri

simulans ♀

camphorae

banghaasi

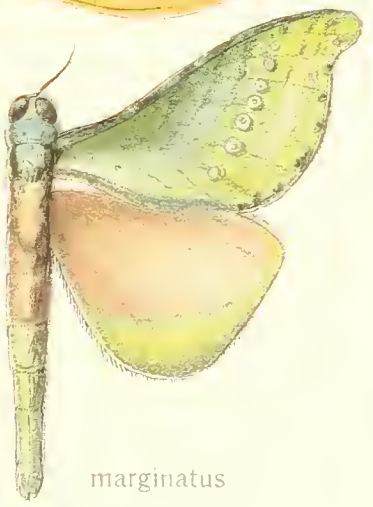

marginatus

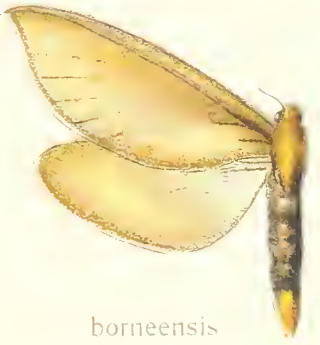

borneensis

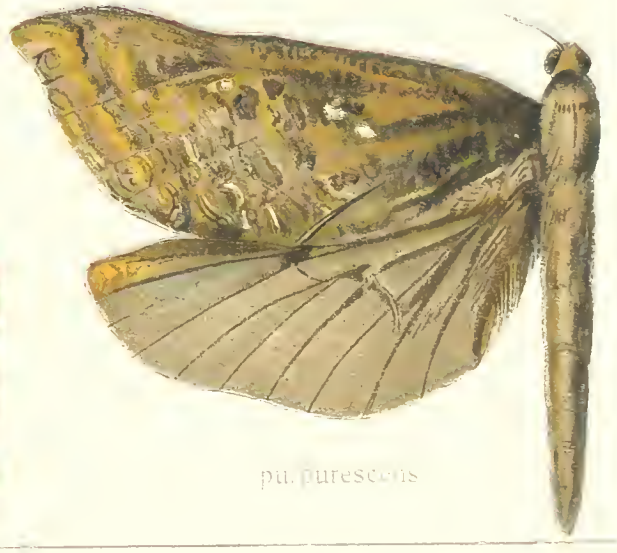

pu. purescens

a
javana ♂
fulgurifera ♂
b
kochi
hamamelis
nobilis
c
eucalypti ♂
eucalypti ♀
punctifera
d
argentata
sikkima
sumatrensis
gemmifera
auritractata
e
affinis
strigosa
plusioides
nitidus
flavicollis
f
geminata
immaculata
inclyta
dilucida
niveiceps
g
renata
albidilinea
rufofasciata
hadromeres
alboviridis

MUS. (NH)

Pars II. Fauna Indo-australica 2.

a
b
c
d
e
f
g
h
glaucoviridis
celebensis
marginata
olivacea
bankana ♂
bankana ♀
lineata ♀
lineata ♂
australis
australis ♂
multipunctata
longipennis
bipars
bipunctata
pollinaria
cyclopterata
cyclopterata ♂
cicka
lactata
annulata
albiplaga
grisea
bipunctata
cornuta
instantiata

ENTOMOLOGY

a
albicosta
armata
plagiosa
sanguinea
argentiplaga
b
labiata
vicina
geminata
formosana
decora
c
sumatrensis
submarginalis
trimacula
unimacula
bifasciata
florina
d
cuprina
griseicostata
pseudomaculata
meleagris
aurea
e
fumulata
bistrigata
kebeae
dubia
albimaculata
f
ferruginea
inelli ♀
apicata ♂
g
haplotis
robiginosa
inconspicua
conspicua
rosselensis
denotata
h
murex
narosoides
liparina
mediopunctata
i
rotundata
aenea
flavula
brunnea
crassilinea
k
quadrilinea
binocularis
rubicunda
obliqua
rosea

Hauserpresse Werner u. Winter

BRITISH MUSEUM
NATURAL

a
horrida
nigricans ♂
nigricans ♀
pachycera ♂
pachycera ♀
flexuosa
confinis

b
concinna
corusca
endodonta
ochracea
pennicillata
ambigua
nigrostigmata
cuneata

c
holoxanthia
niveipennis
rufifascia ♂
rufifascia ♀
clocnia
pectinata
rufotessellata
nigrostigmata

d
mediodorsata
vulpinus
kukisch
bandura
bilinea
sericea

e
obliquifascia
pulligonis ♂
pulligonis ♀
striola
rufina
dentifera
convergens

f
kwangtungensis
plumbifusa
nivea
pura
ocellata
rufescens
contaminata ♀

g
circumscripta
dentifascia ♂
dentifascia ♀
transvestita
atramentifera
cinnescens
rugosa
albiguttata

h
paroa
albicollaris
congrua
leptalea
metathermes
hilaris
gentilis

i
mirza
laeta
similis
sinica
poioneeta
convexa
chlorozonata

k
chlorostigma
bimaculata ♂
bimaculata ♀
pulcra
canangae ♂
canangae ♀

l
angustivittata
humeralis
consocia
darma
hampsoni
pastoralis

Hauserpresse Werner u. Winter, G. m. b. H., Frankfurt a. M.

BRIT. MUS. (NH.)

a
concavum
basiplaga
gambita
caïssa
semifascia
micreoleon
nigrifarge
moniodica

b
pulchra
basalis
luzonensis
cuprea
nigribasis
lymantrina
junctura
lineata ♀

c
birthama
extincta
angustipennis
circulifera
rubrimixta
plagioscia ♂
plagioscia ♀

d
ramosa
pirifera
chara
diffusa
erastria
rava
admirabile
antigona

e
kenricki
ocellata
nigriplaga
ferruginea
formosana
pavonosa

f
nigrifascia
pygmaea
hyphorma
hipunctata
collaris
humeralis
milleriana

g
miltogramma
cosmocalla
mjoebergi
brunneipennis
inexpectata
infrequens ♂
infrequens ♀

h
vestita
tenuis
pratti
crispa
nilgirica
fasciata

i
conjuncta
melli
brachyopa
hemitoma
postornata
albiterminata
nitens

k
tamsi
aperiens
magna
sinensis
rara
laesa

Hauserpress Werner & Winter G.m.b.H. Frankfurt a. M.

BRITISH MUSEUM

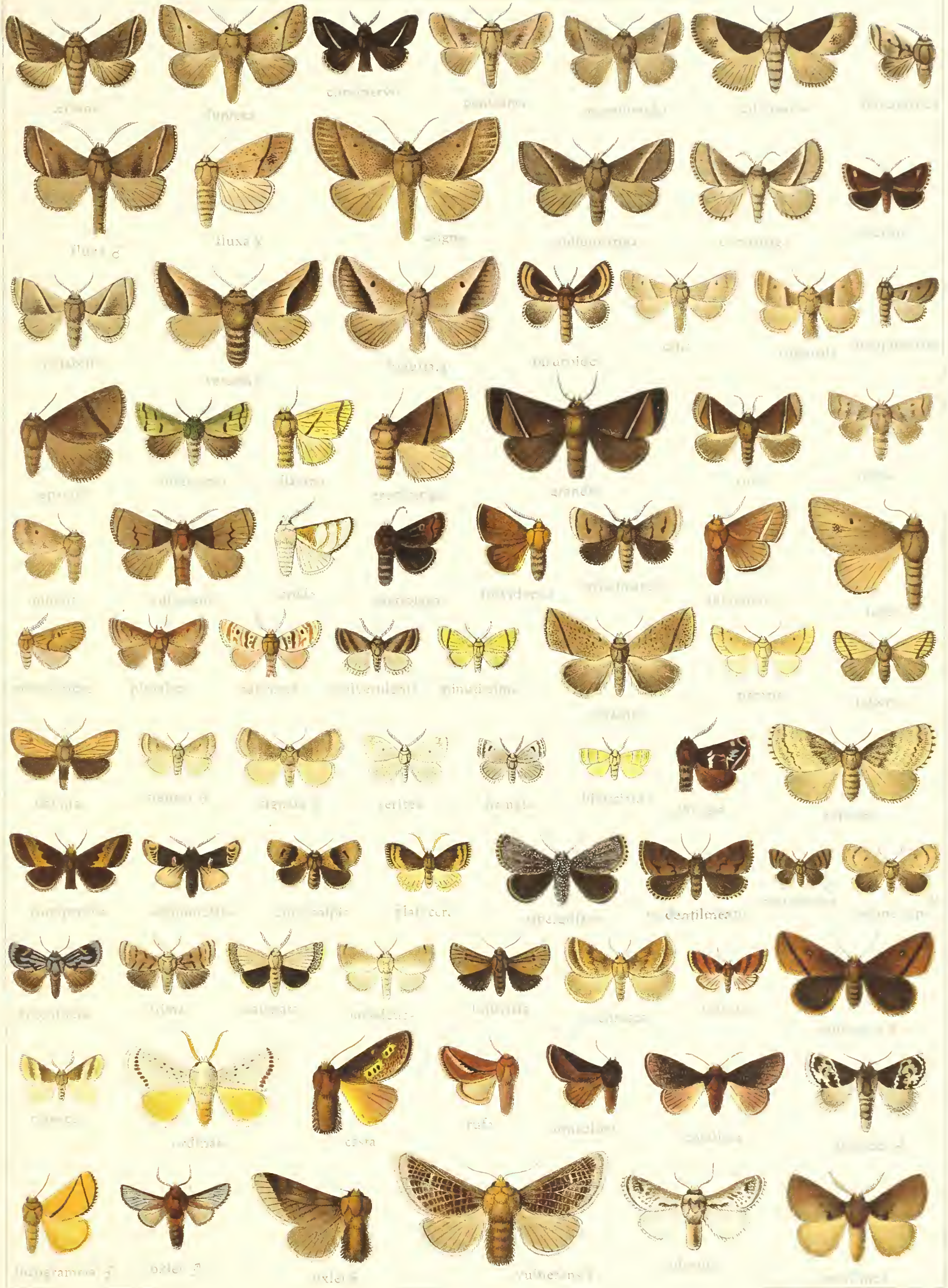

BRITISH MUSEUM

a
albiguttata ♀
albipuncta
decedens ♂
decedens ♀
velutinum ♀

b
lancensis
nivaha
aspera
bracteata
burmensis
fulgida

c
argentifera
metathermistis
exigua
pyronota
sibinoides
brunnea
plocea

d
incredibilis
orgyioides
fuscidorsalis ♂
fuscidorsalis ♀
castaneipars
nigrina
nagodina

e
opaca
argentilinea
albipunctata
sagittata
repanda
argyroneura
palpiferum

f
chrysochroa
angustipunctata
placerodes
elongata
suberecta ♂

g
suberecta ♀
punica
dentata
recta
poliographa
aenea
micromorpha

h
larminata
griseus
unicolor
cuprea
vaulogeri
dewitzi
omnivora

i
fuscescens
boisduvali
cramerii
lewinii
lurida
grisea

k
leeuweni
snelleni
gigantea
riemsdyki
elongata
layardii

Hauserpresse Werner u. Winter, Universitätsdruckerei G. m. b. H., Frankfurt a. M.

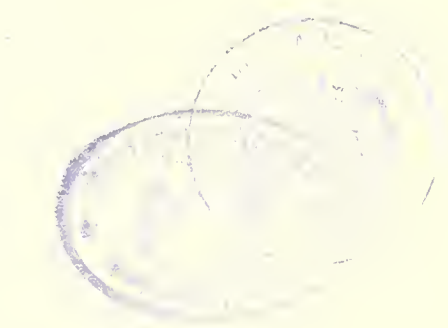

a
pileatus
goniatus
uniformis
pronubella
doubledayi
griseata
fusca
nudilineata

b
ferevitrea
vitrea
rotunda
subteralbatus
plana
rhabdophora
hübneri

c
herrichi
insolitus
tricolor
rufiflava
viridatrix
bifenestrata

d
papuensis
scitaria
strigipennis
pyrrhata
stramentaria
superior ♂

e
superior ♀
inversa
divisata
glareola
duplicifimbria
bivittata
mediosecta

f
castaneata
lilacina
variegata
nigripunctata
vespertilionis
hyperbolica
emarginalis

g
lepraota
striatalis
lineatellus
lobulatus ♂
lobulatus ♀
fimbriatus
semiusta

h
flavus
margine-punctalis
rubicunda
angulalis
submarmorata
aerarius
cuprea

i
dilecta
hypoxantha
kwantungensis
setifera
venustus
sublucens

k
rufareta
nephelopera
myrsusalis
myrtaea
hyaena
semitessellata

l
dissimilis
lateralis
tetragonata
ordinaria
nitida
lepida

Hausenpresse Werner u. Winter Universitätsdruckerei G. m. b. H., Frankfurt a. M.

BRIT. MUS. (NH)
ENTOMOLOGY

a
ramifera
taeniata
angulifasciata
moorei
multifenestrata

b
satelles
composita
rectiviata
lineata
sordida
funesta

c
fumiceps
strigatula
candidatalis
hoenei
acaciusalis
rosacea

d
reticulalis
anticalis
subauratalis
pudicula
naevina
rufistrigata
argentalis

e
hamifera
pallida
ritteri
bullifera
atristrigulalis
glaphyralis

f
ornata
emblicalis
sphoraria
alikongensis
mediostrigata
mollis

g
fasciata
trifascialis
triangularis
elongata
albiferalis
quartaria

h
corticina
alternata
subcostalis
semiperforata
discopis
micacealis

i
lateritiata
phasianalis
decoratalis
taphiusalis
ypsilon
plagiatula
splendida

k
dohertyi
variabilis
quinquelineolata
nigriflexa
semifasciata
reticulatus

Hauserpresse Werner u. Winter, Universitätsdruckerei G. m. b. H., Frankfurt a. M.

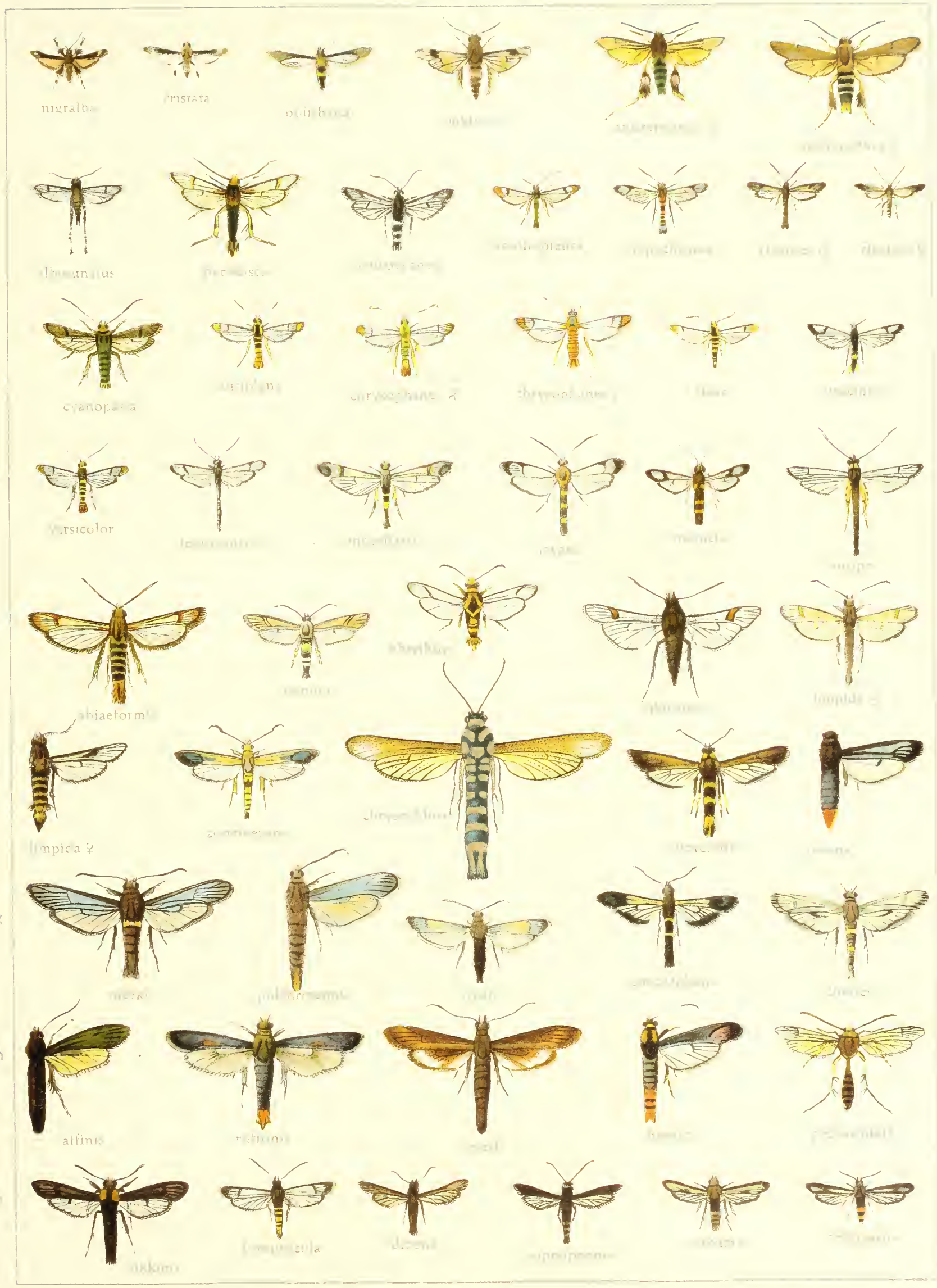
a
b
c
d
e
f
g
h
i
nigralba
cristata
cyanopaeia
versicolor
abiaeformis
limpida ♀
affinis

a
b
c
d
e
f
g
h
bombyliformis
scolioides ♂
scolioides ♀
marangana
disuncta
longipennis
bingham
pellecta
atra
ignicauda

a

conferta

indica

postexcisa ♀

postexcisa ♂

b

coffeae ♀

coffeae ♂

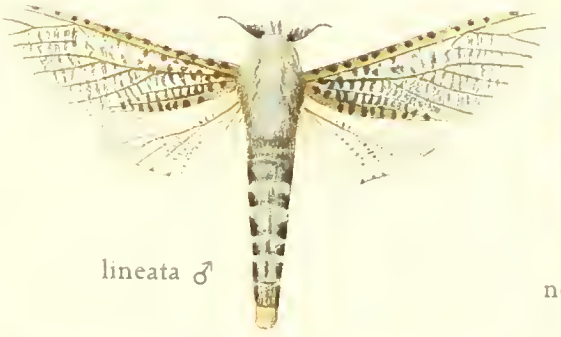
lineata ♂

neuropunctata ♂

♂
bürgersi

c

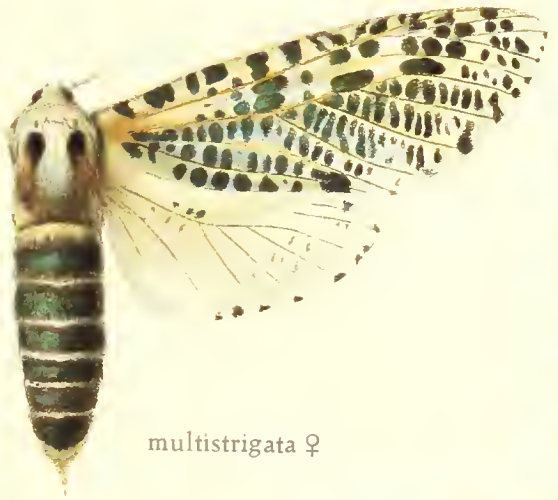
multistrigata ♀

magniguttata

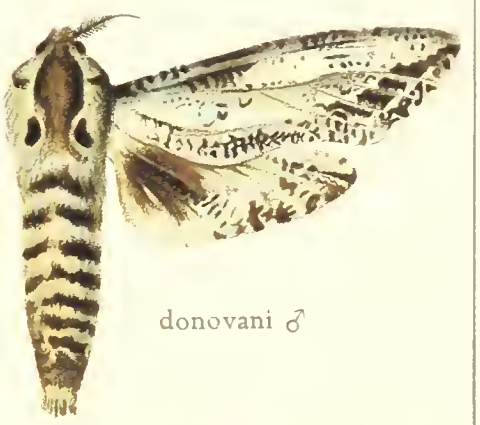
donovani ♂

d

celaena

aurea

mixta ♂

nephocosma ♂

nephocosma ♀

e

maculatus ♀

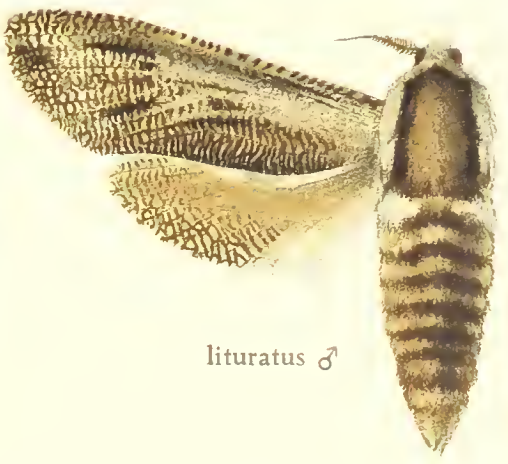
lituratus ♂

lituratus ♀

Hauserpresse Werner u. Winter, Universitätsdruckerei G. m. b. H., Frankfurt a. M.

BRIT. MUS. (NH)
ENTOMOLOGY

a

b

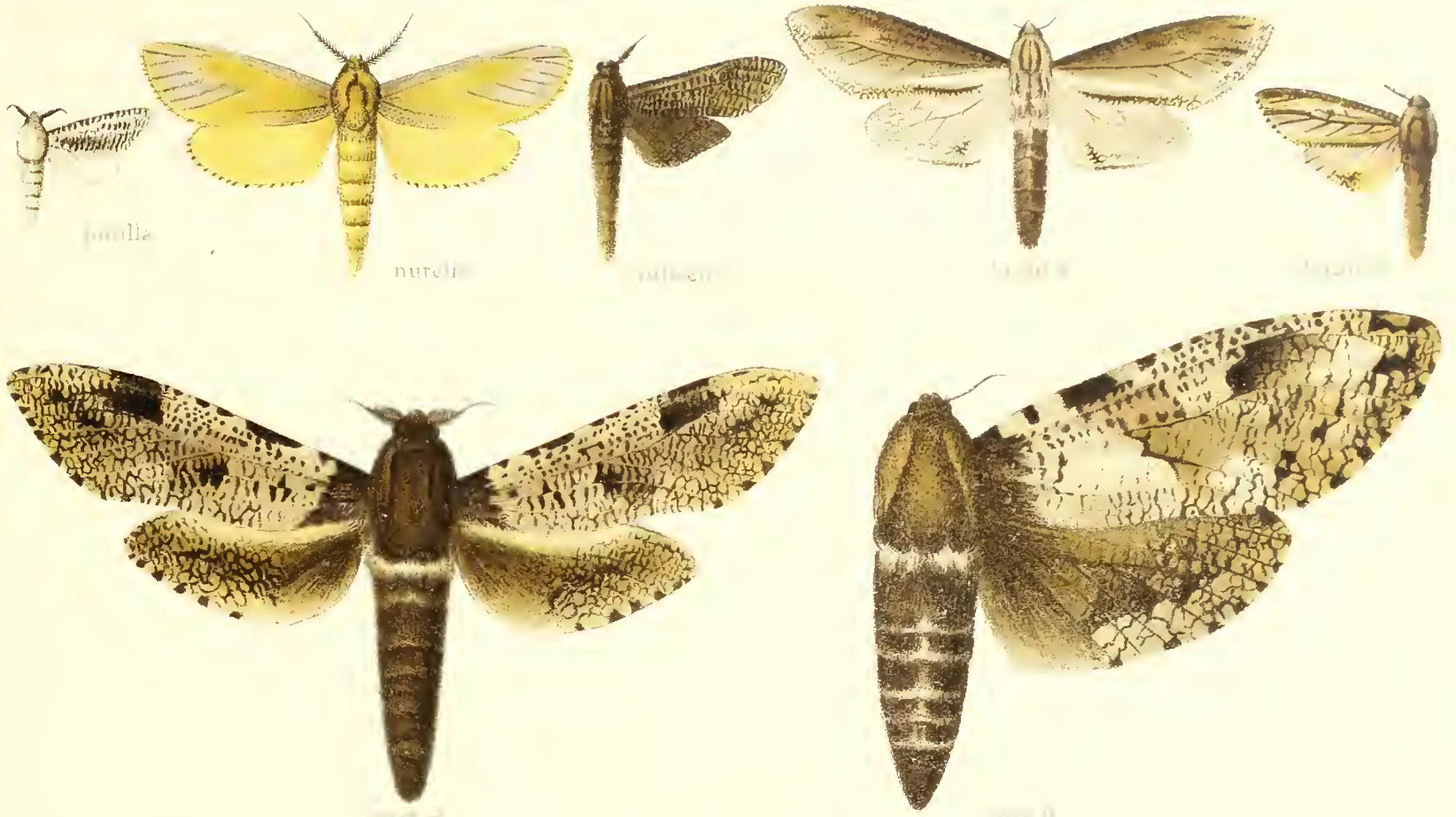

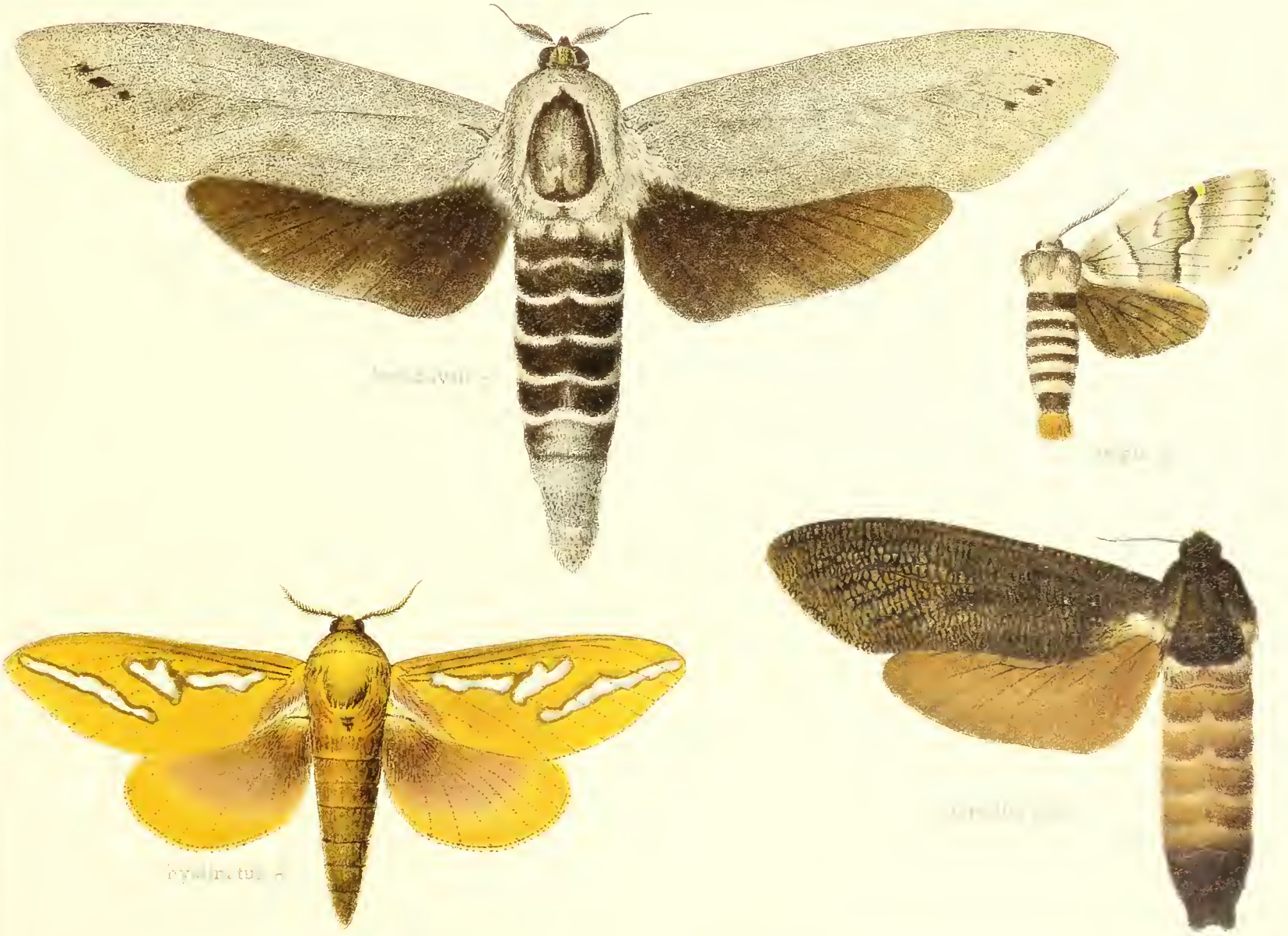

a

b

c

d

e

polyploca

pulchra ♂

celebesa

dictyoschema ♂

molitor ♀

lyonetti

congerens

a

edwardsi ♀

nigra

tenebrifer

b

sene

ceramicus ♂

ceramicus ♀

c

mineus ♂

mineus ♀

d

leuconotus ♀

plesseni ♂

pardicolor ♂

tigrina ♂

Hausserpresse Werner & Winter, Universitäts-Buchdruckerei GmbH, Frankfurt a. M.

a

pfitzneri

wollastoni

b

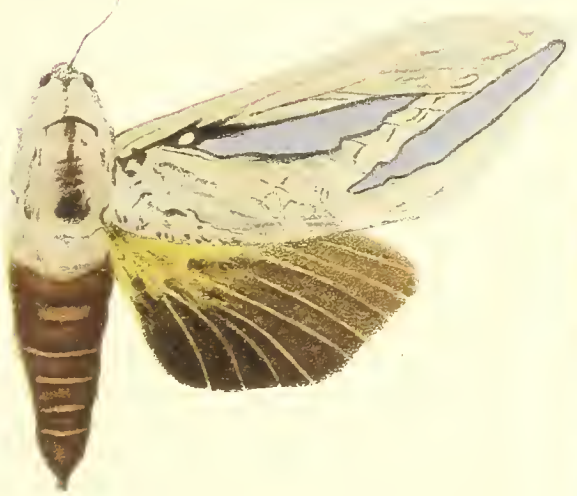

magnificus

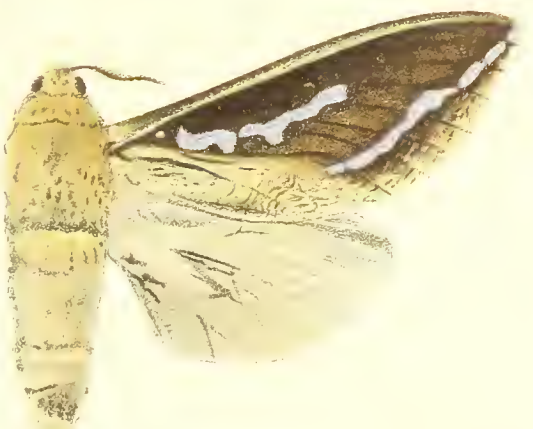

argyrosticha

mocsta

c

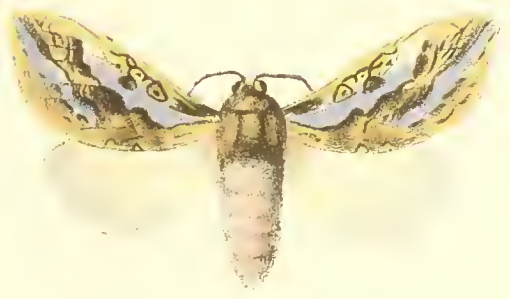

ocellatus

albofasciatus

nigripuncta

d

argentipuncta

pica

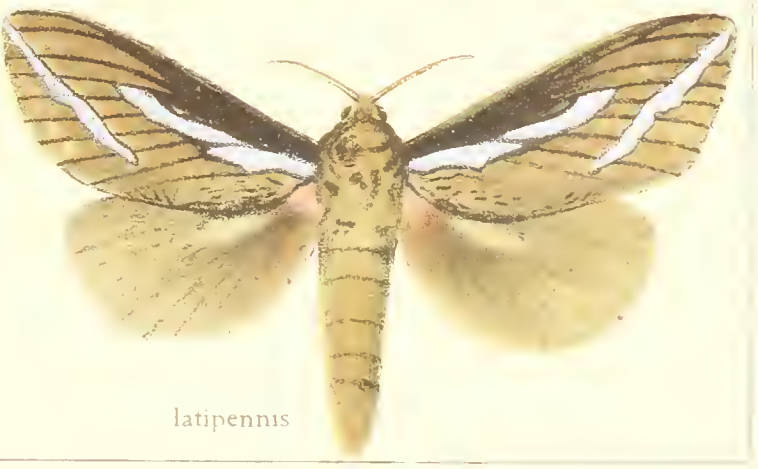

latipennis

Hauserpresse Werner u. Winter, Universitätsdruckerei [illegible]

BRIT. MUS. (NH)
ENTOMOLOGY

BRITISH MUSEUM
TRING
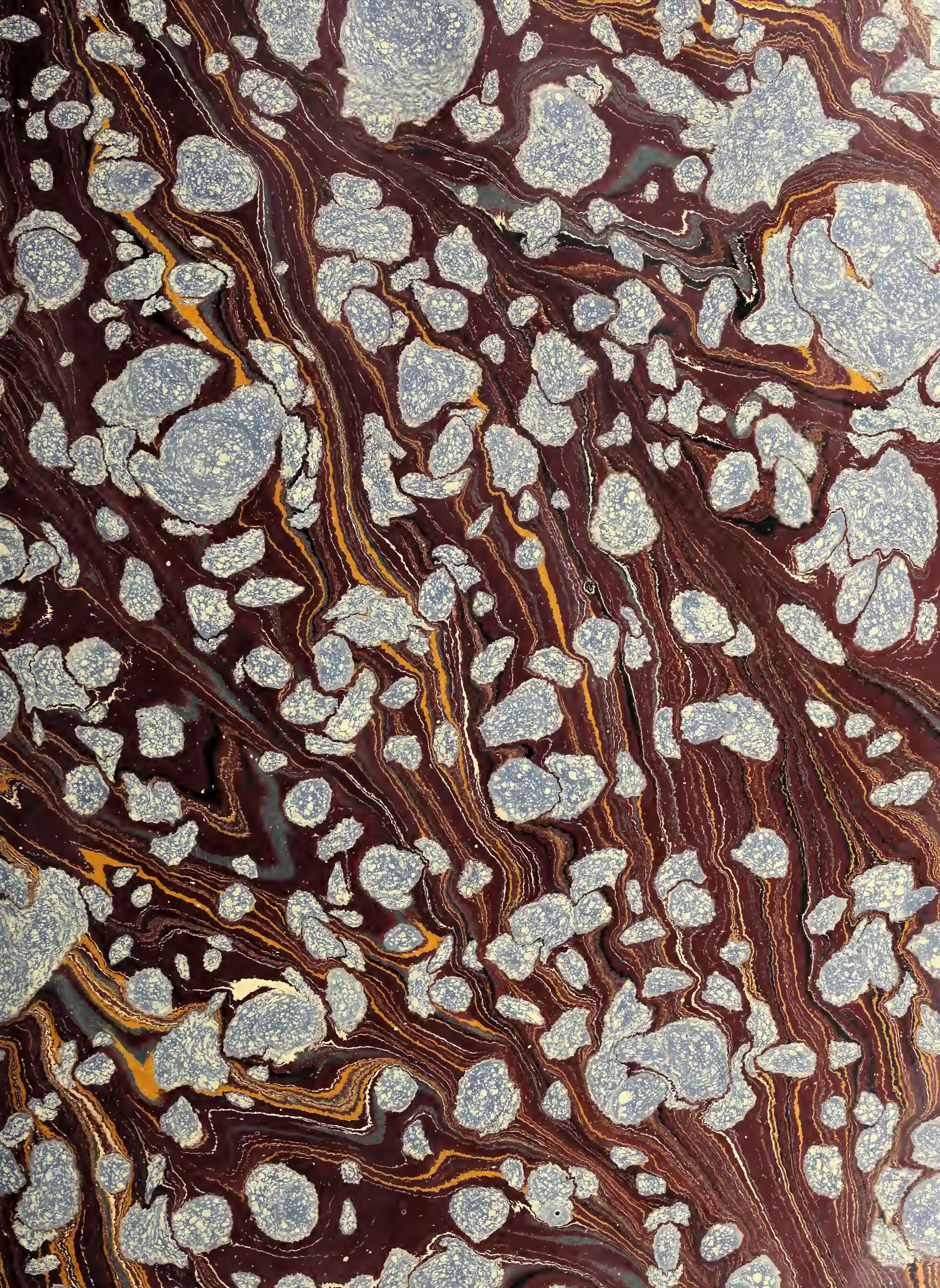
BRITISH MUSEUM
ENTOMOLOGY